

**LINN OPERATING INC. COLLINGWOOD C-5 ATU-386**

188' FNL  
 235' FEL  
 NE/4 OF NE/4 OF NE/4 OF SECTION 2, T-28-S, R-39-W, STANTON CO., KS.  
 LATITUDE: 37°38'56.18341" N  
 LONGITUDE: 101°32'42.04519" W  
 GROUND ELEVATION: 3145.6'



**Keller**  
 Surveying &  
 Mapping

2330 D LAKEVIEW DRIVE  
 AMARILLO, TEXAS 79109  
 PH (806)418-5253

DRAWN BY: JDP  
 APPROVED BY: JEN  
 SCALE: 1" = 100'  
 DATE: 8/25/14

**LINN**  
 Energy

2225 W OKLAHOMA AVE  
 ULYSSES, KANSAS 67880  
 PH: (620)356-6940  
 FAX: (620)356-0950

**DRIVING DIRECTIONS:**

- BEGINNING AT INTERSECTION OF US HWY 160 & HWY 25
- 1) 11 MILES WEST ON HWY 160
- 2) 5 MILES NORTH ON BIG BOW GRADE
- 3) 1 MILE EAST ON ROAD 7
- 4) WELL SW OF INTERSECTION ROAD 7 & ROAD B

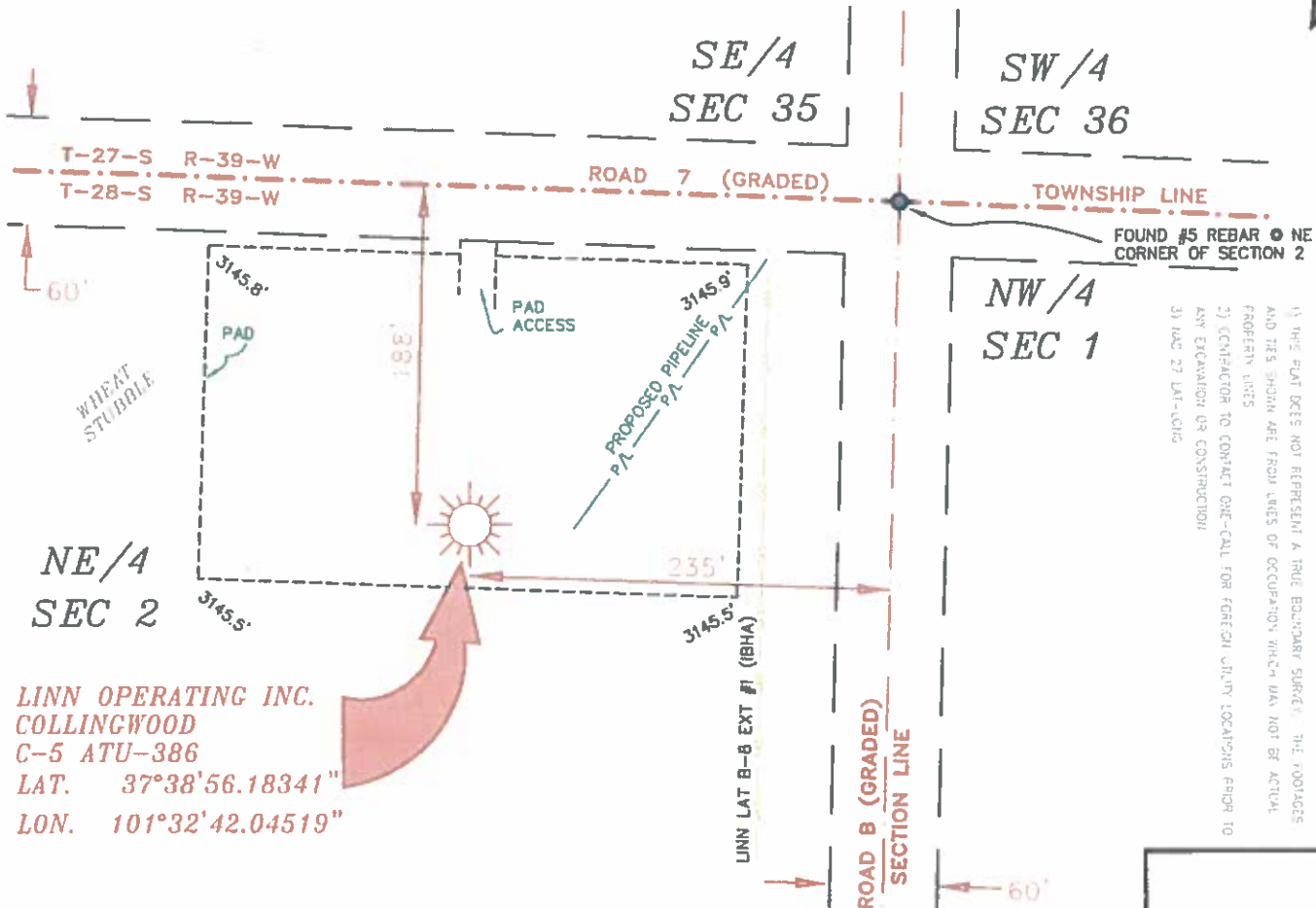

FOUND #5 REBAR @ NE CORNER OF SECTION 2

**NOTES:**

- 1) THE PLAT DOES NOT REPRESENT A TRUE BOUNDARY SURVEY. THE FOOTINGS AND TIES SHOWN ARE FROM LINES OF OCCUPANCY WHICH MAY NOT BE ACTUAL PROPERTY LINES.
- 2) CONTRACTOR TO CONTACT ONE-CALL FOR FURTHER UTILITY LOCATIONS PRIOR TO ANY EXCAVATION OR CONSTRUCTION.
- 3) IAC 27 LAT-C016

**LINN OPERATING INC.**  
 COLLINGWOOD  
 C-5 ATU-386  
 LAT. 37°38'56.18341"  
 LON. 101°32'42.04519"

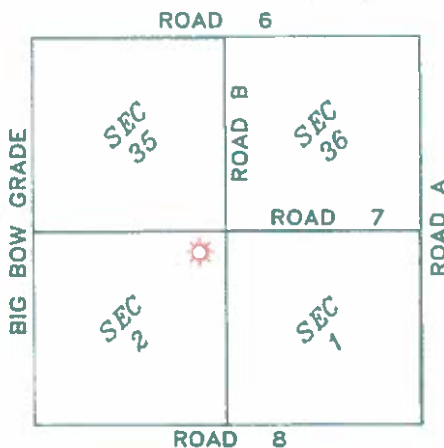

T-28-S, R-39-W  
 STANTON COUNTY, KANSAS

**LINN OPERATING INC.**  
**COLLINGWOOD C-5 ATU-386**  
 SEC. 35 & 36, T-27-S, R-39-W,  
 & SEC. 1 & 2, T-28-S, R-39-W,  
 STANTON COUNTY, KANSAS



JOHN DAVID KELLER, L.S. NO. 1518

# PLAT AND CERTIFICATION OF ACREAGE ATTRIBUTABLE TO A GAS WELL

Kansas Corporation Commission, Conservation Division  
 Finney State Office Building, 130 South Market, Room 2078  
 Wichita, Kansas 67202

API NUMBER 15- \_\_\_\_\_

LOCATION OF WELL: COUNTY Stanton

OPERATOR Linn Operating, Inc.

188 N feet from south/north line of section

LEASE Collingwood

235 E feet from east / west line of section

WELL NUMBER C-5 ATU-386

FIELD Hugoton-Panoma

SECTION 2 TWP 28S (S) RG 39W E/W

NUMBER OF ACRES ATTRIBUTABLE TO WELL 640

IS SECTION X REGULAR or \_\_\_\_\_ IRREGULAR

QTR/QTR/QTR OF ACREAGE NE - NE - NE

IF SECTION IS IRREGULAR, LOCATE WELL FROM  
 NEAREST CORNER BOUNDARY. (check line below)

Section corner used: NE NW SE SW

(Show the location of the well and shade attributable acreage for prorated or spaced wells).  
 (Show the footage to the nearest lease or unit boundary line; and show footage to the nearest  
 common source supply well).

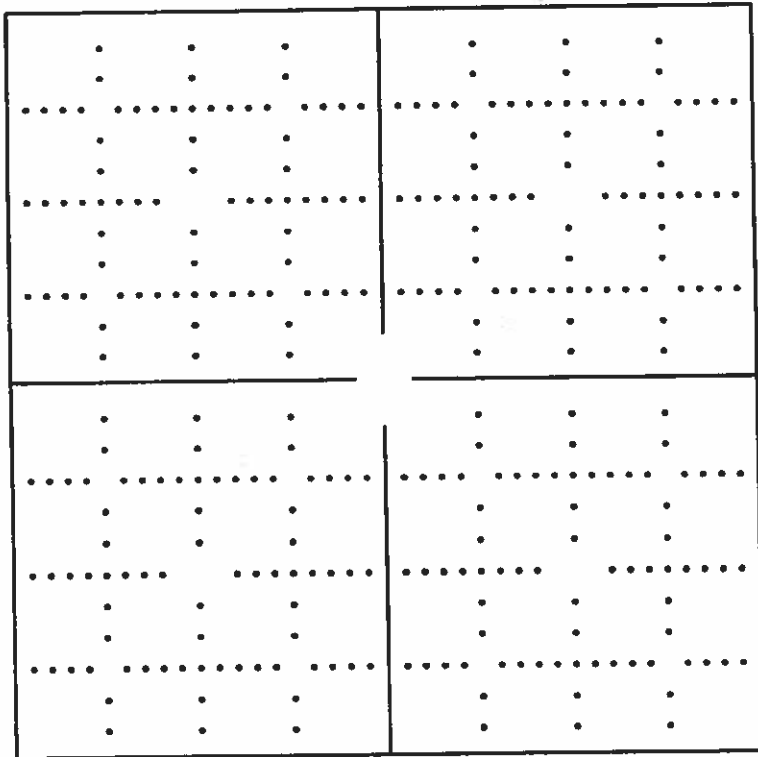

*see attached  
map*

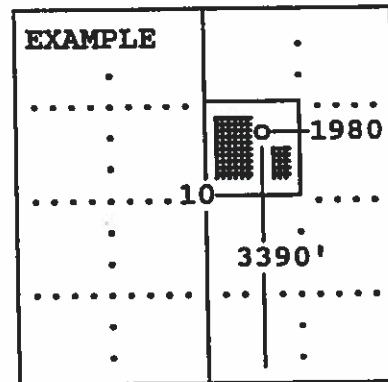

SEWARD CO.

The undersigned hereby certifies as Regulatory Compliance Advisor (title) for  
Linn Operating, Inc. (Co.), a duly authorized agent, that all

information shown hereon is true and correct to the best of my knowledge and belief, that all  
 acreage claimed attributable to the well named herein is held by production from that well  
 and hereby make application for an allowable to be assigned to the well upon the filing of  
 this form and the State test, whichever is later.

Signature *Shawn Henson*

Subscribed and sworn to before me on this 17th day of October, 19 2014

*Mindy Potor*

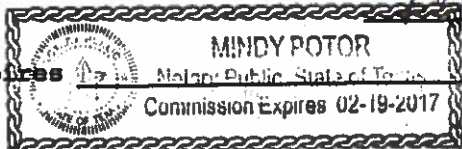

Notary Public

My Commission expires

FORM CG-8 (12/94)

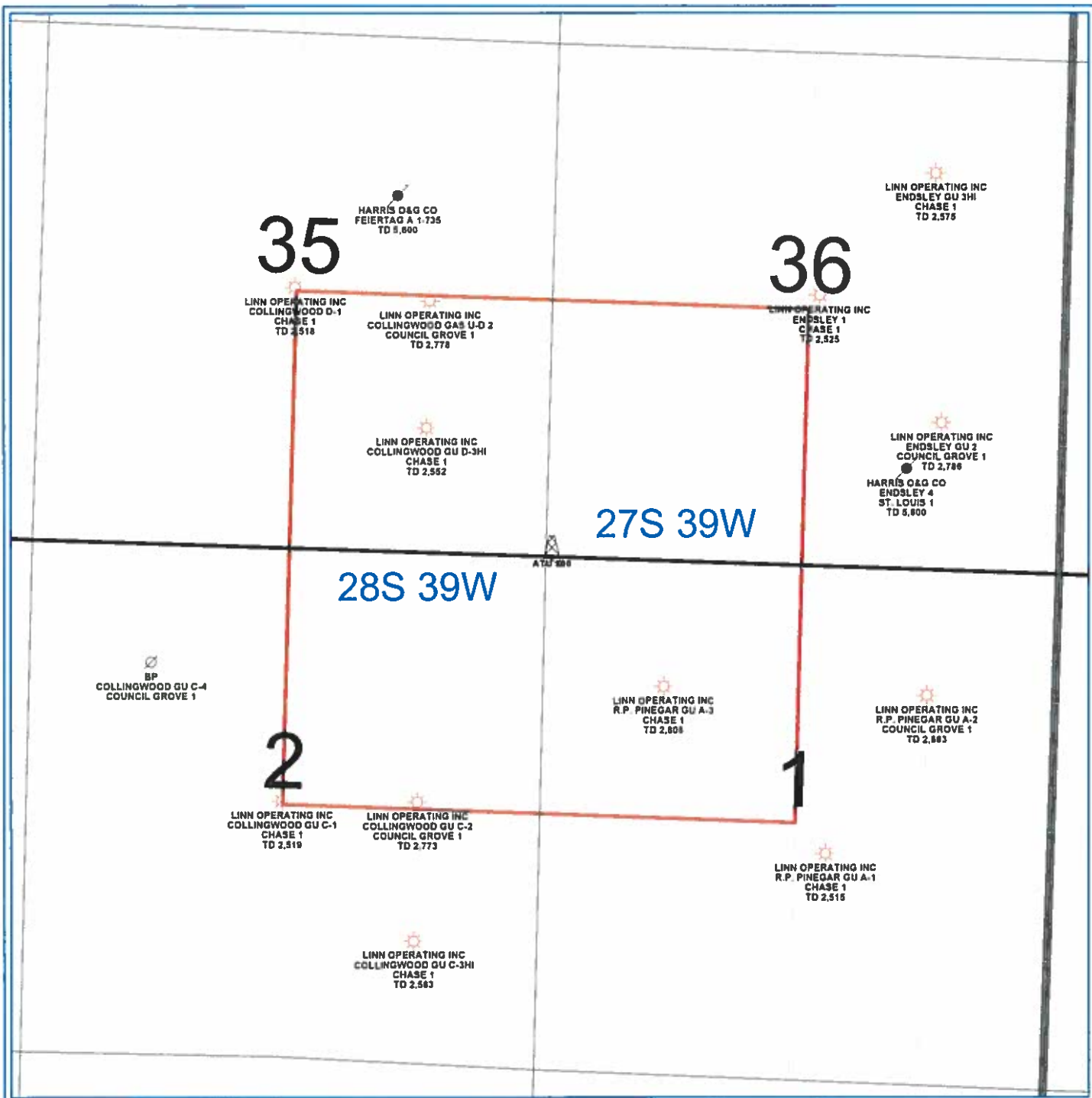

PETRA 10/24/2013 10:54:39 AM

LINN Operating Inc
Hugoton Kansas
ATU 386
Stanton Co. 28/27S - 39W
<p>0 1,448 FEET</p>
<p>WELL SYMBOLS</p> <ul style="list-style-type: none"> <li> ABANDONED LOCATION</li> <li> ATU Well Location</li> <li> Gas Well</li> <li> Plugged and Abandoned</li> </ul>