

**Proposed Plan of Construction**  
 LMLU 206  
 Sec 12 T27S-R35W  
 Grant County, KS

---

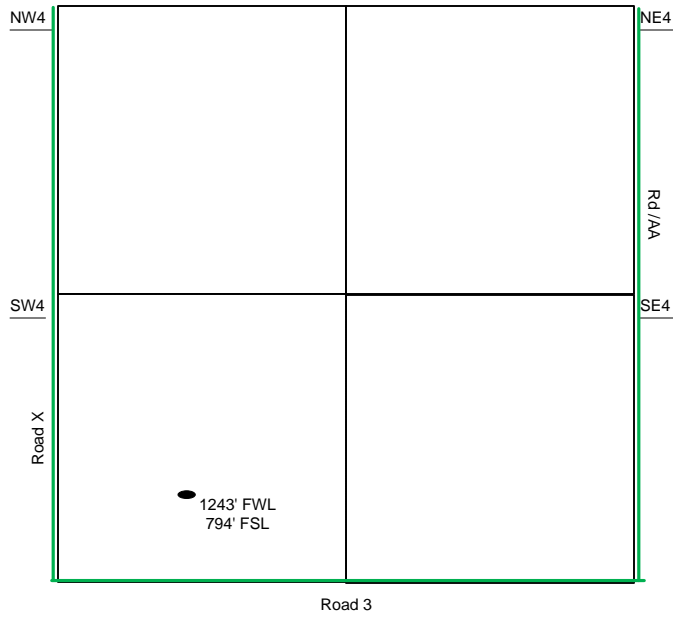

Sec 12 - T27S - R35W

---

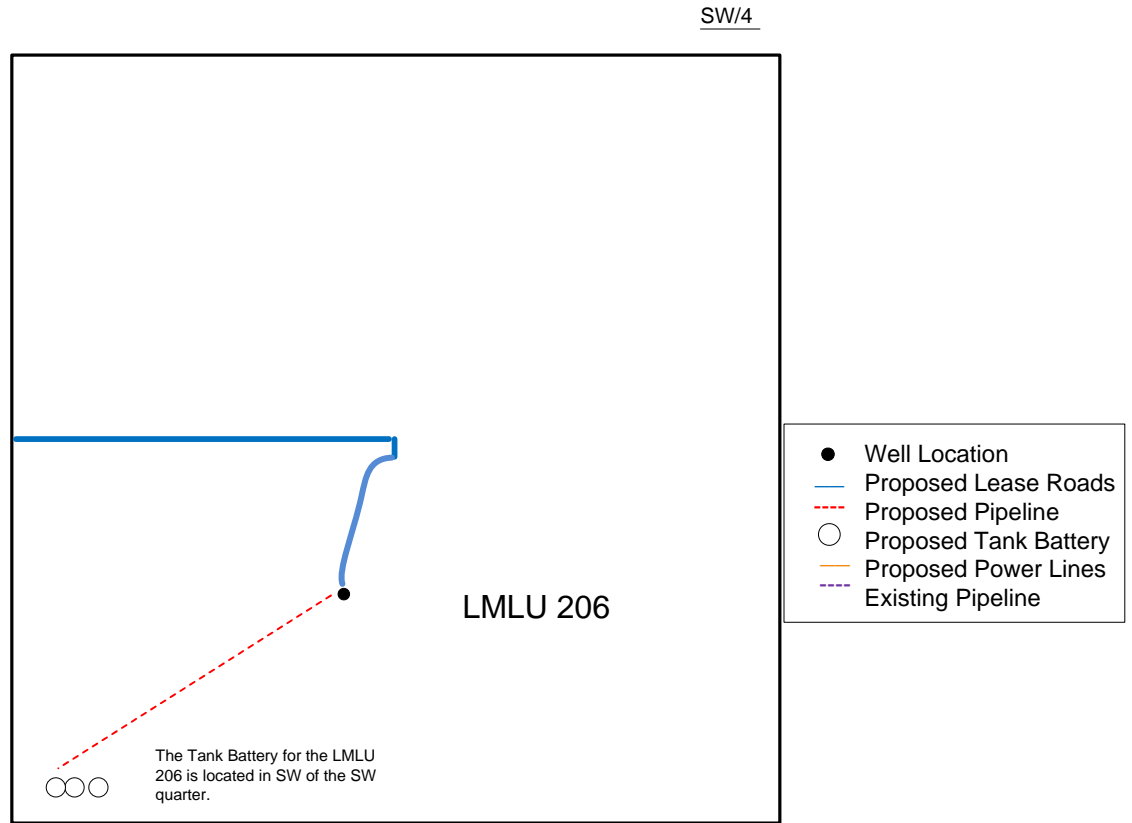

Proposed Details of  
 SW/4 Sec 12 - T27S - R35W

---

Proposed Site Diagram  
 LMLU 206  
 October 21, 2014

Note-Drawing **Not** to Scale