

TOPOGRAPHIC LAND SURVEYORS

6709 NORTH CLASSEN BLVD., OKLA. CITY, OKLA. 73116 * LOCAL (405) 843-4847 * OUT OF STATE (800) 654-3219
 Certificate of Authorization No. LS-99, Exp. Dec. 31, 2015

HARPER

County, Kansas

200'FSL - 1540'FWL Section 10 Township 34S Range 8W P.M.

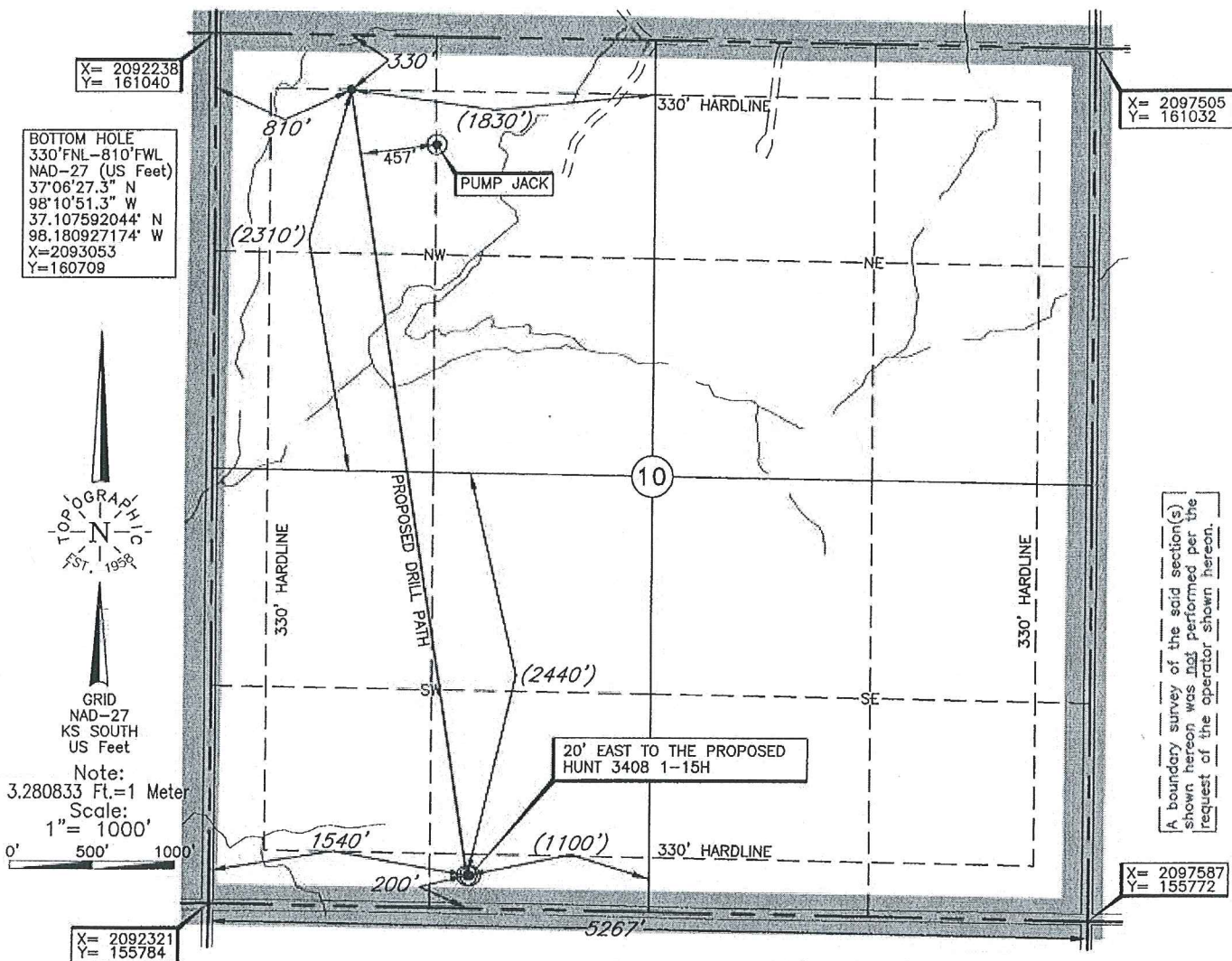

BOTTOM HOLE
 330'FNL-810'FWL
 NAD-27 (US Feet)
 37°06'27.3" N
 98°10'51.3" W
 37.107592044° N
 98.180927174° W
 X=2093053
 Y=160709

A boundary survey of the said section(s) shown hereon was not performed per the request of the operator shown hereon.

BOTTOM HOLE AND DRILL PATH INFORMATION
 (PROVIDED BY OPERATOR LISTED, NOT SURVEYED.)

Distances shown in (parenthesis) are calculated based upon the Quarter Section being 2640 feet, those shown in [brackets] are based on GLO (General Land Office) distances and have NOT been measured on the ground.

Operator: SANDRIDGE EXPLORATION & PRODUCTION, LLC

Lease Name: DUSENBURY 3408

Well No.: 2-10H

ELEVATION:

1354' Gr. at Stake

Topography & Vegetation Loc. fell at level pad, ±20' West of HUNT 3408 1-15H stake

Good Drill Site? Yes Reference Stakes or Alternate Location
 Stakes Set None

Best Accessibility to Location From South off county road

Distance & Direction from Hwy Jct or Town From Waldron, KS, go ±6.0 mi. North to the SW Cor. of Sec.

10-T34S-R8W

Date of Drawing: Oct. 14, 2014

Invoice # 232219 Date Staked: Oct. 10, 2014

AC

This information was gathered with a GPS receiver with ±1 foot Horiz./Vert. accuracy.
 DATUM: NAD-27
 LAT: 37°05'40.6"N
 LONG: 98°10'41.6"W
 LAT: 37.094598307° N
 LONG: 98.178223886° W
 STATE PLANE
 COORDINATES: (US Feet)
 ZONE: KS SOUTH
 X: 2093858
 Y: 155981

CERTIFICATE:

I, Lee K. Goss a Kansas Licensed Land Surveyor and an authorized agent of Topographic Land Surveyors, do hereby certify to the information shown herein



Proposed Electric Line

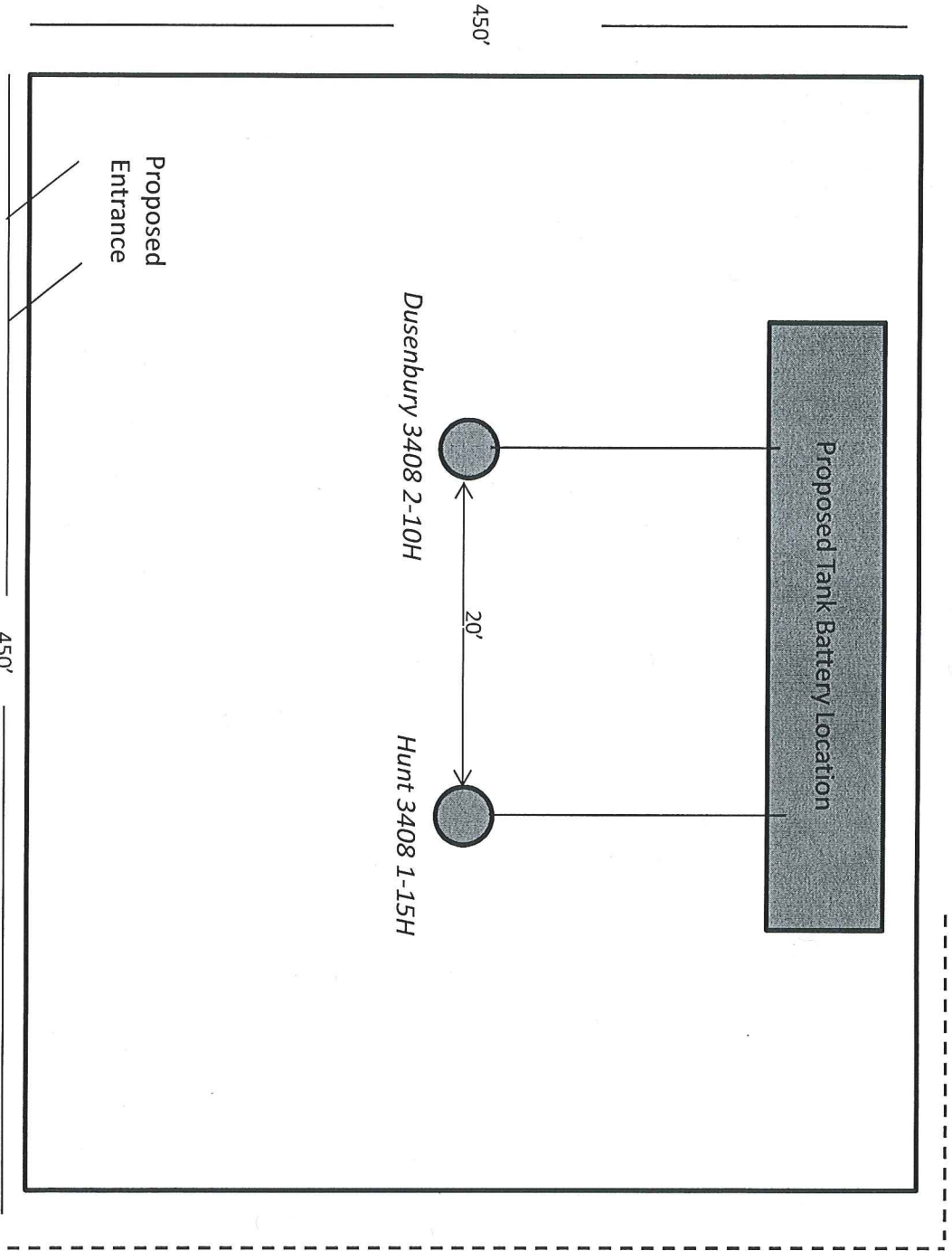

Dusenbury 3408 2-10H

Harper County, KS

Unit Description:

All of 10-34S-8W

Surface Owner:

Jerry Dusenbury

1238 NW 100 Road

Attica, KS 67009

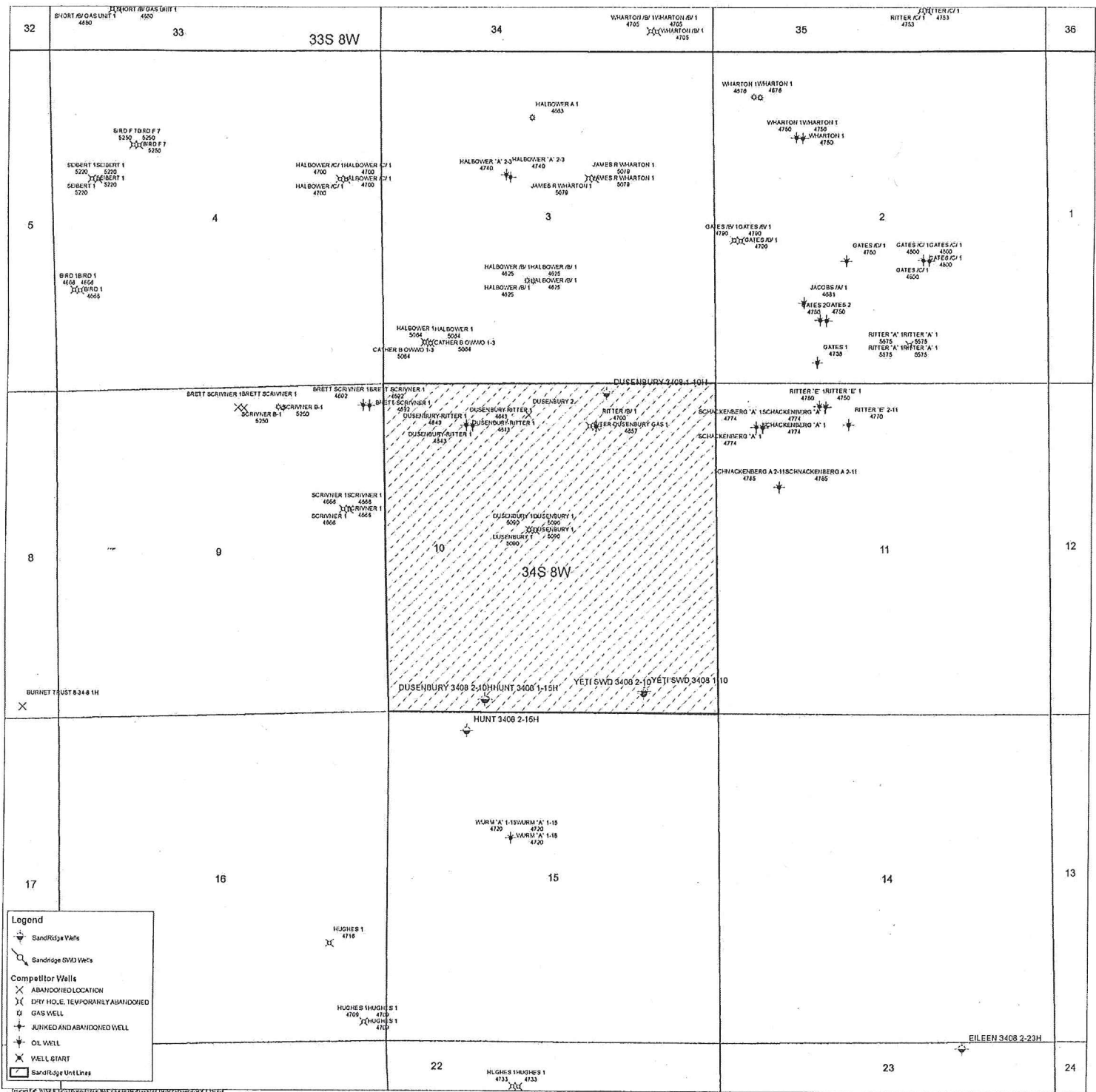



October 22, 2014

Jerry Dusenbury
1238 NW 100 Road
Attica, KS 67009

Re: KSONA-1 NOTIFICATION

Please find attached an updated draft copy of the Intent to Drill currently pending with the KCC for approval. The surface hole location and proposed pad layout have changed. We plan to drill the Dusenbury 3408 2-10H well located in Harper County, Kansas, and you are listed as the current surface owner.

This notice is being provided pursuant to the Kansas Surface Owner Notice Act (House Bill 2032). If you have any questions, please contact us.

Sincerely,

Tiffany Golay
Regulatory Technician
SandRidge Energy
123 Robert S Kerr Avenue
Oklahoma City, OK 73102
T: 405.429.6543
E: tgolay@sandridgeenergy.com

/file
Attach.