

**OPERATOR:** Samuel Gary Jr. & Associates, Inc. 1515 Wynkoop Street, Suite 700  
Denver, Colorado 80202 office: 303-831-4673 ; fax: 303-863-7285

**WELL NAME:** LOEFFLER 1-36

**LOCATION:** 980 FNL / 1135 FEL Sec. 36-4S-35W RAWLINS COUNTY

**SURFACE OWNERS:** Christopher and Tammy Loeffler  
Attn: Christopher Loeffler  
3502 S. 228th Street  
Elkhorn, NE 68022

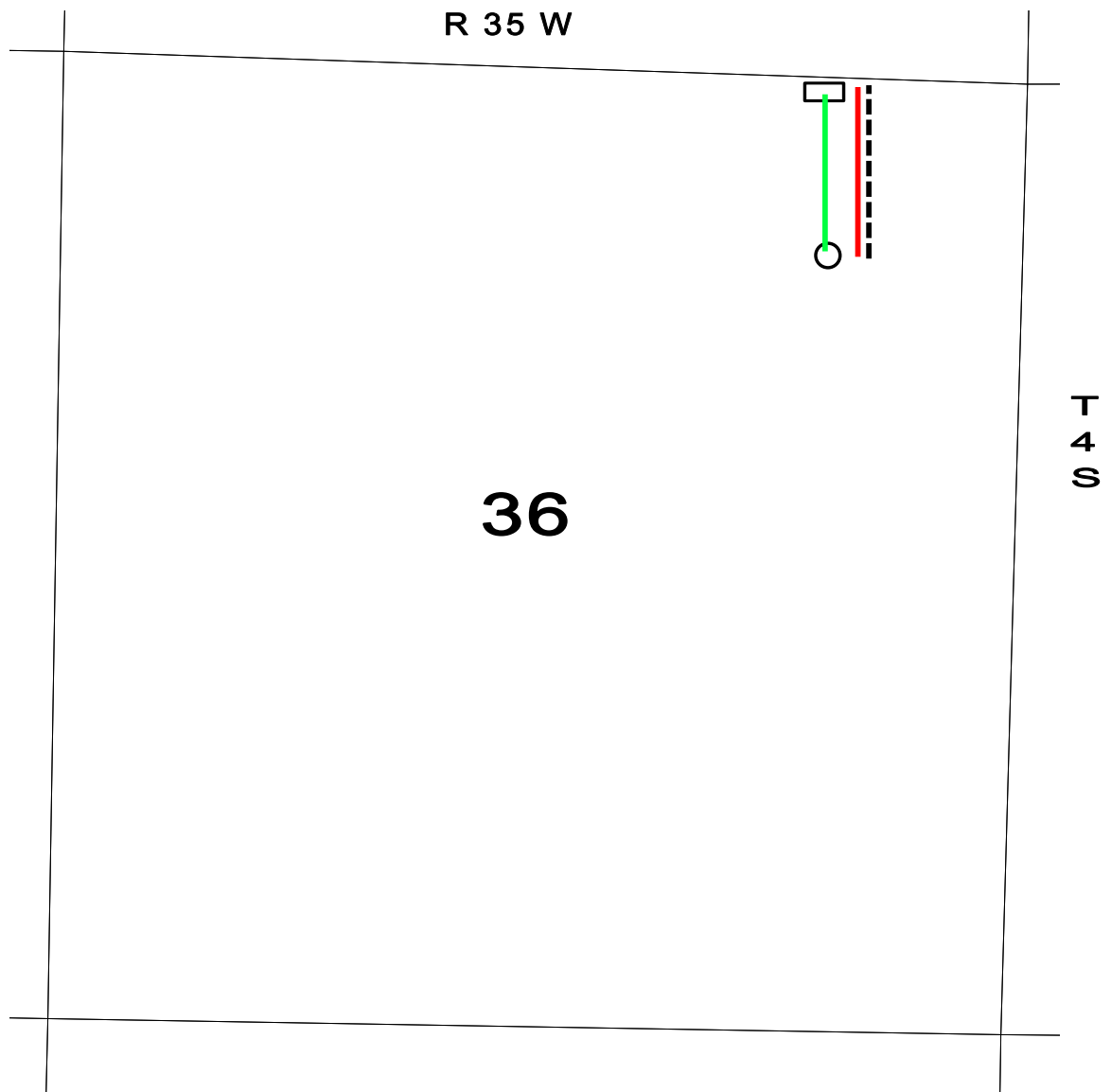

○ PROPOSED WELL LOCATION

□ ESTIMATED LOCATION OF TANK BATTERY

----- ESTIMATED LEASE ROAD  
ESTIMATED LOCATION OF FLOWLINES  
ESTIMATED LOCATION OF ELECTRICAL LINES