

Pro-Stake LLC
 Oil Field & Construction Site Staking
 P.O. Box 2324
 Garden City, Kansas 67846
 Office/Fax: (620) 276-6159
 Cell: (620) 272-1499
 burt@pro-stakellc.kscox.mail.com

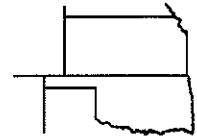

361430bar
 PLAT NO.

12229
 INVOICE NO.

Murfin Drilling Company, Inc.
 OPERATOR
Gove County, KS
 COUNTY

Roemer Bell #2-1
 LEASE NAME
990' FSL - 335 FEL
 LOCATION SPOT

1 15s 30w
 Sec. Twp. Rng.

SCALE: **1" = 1000'**
 DATE STAKED: **Oct. 21st, 2014**
 MEASURED BY: **Norby S.**
 DRAWN BY: **Kent C.**
 AUTHORIZED BY: **Shauna G.**



GR. ELEVATION: **2617.5'**

Directions: From the center of Gove City, Ks. at the intersection of Hwy 23 and 4th St – Now go 10.1 miles South on Hwy 23 – Now go 6 miles West on Go I Rd. – Now go 3 miles South on Go 32 Rd. to the SW corner of section 1-15s-30w – Now go 1.1 mile East, North and E-NE on lease rd. to ingress stake S-SE into – Now go 718' S-SE through pasture, into staked location.
Final ingress must be verified with landowner or Operator.

This drawing does not constitute a monumented survey or a land survey plat.
This drawing is for construction purposes only.

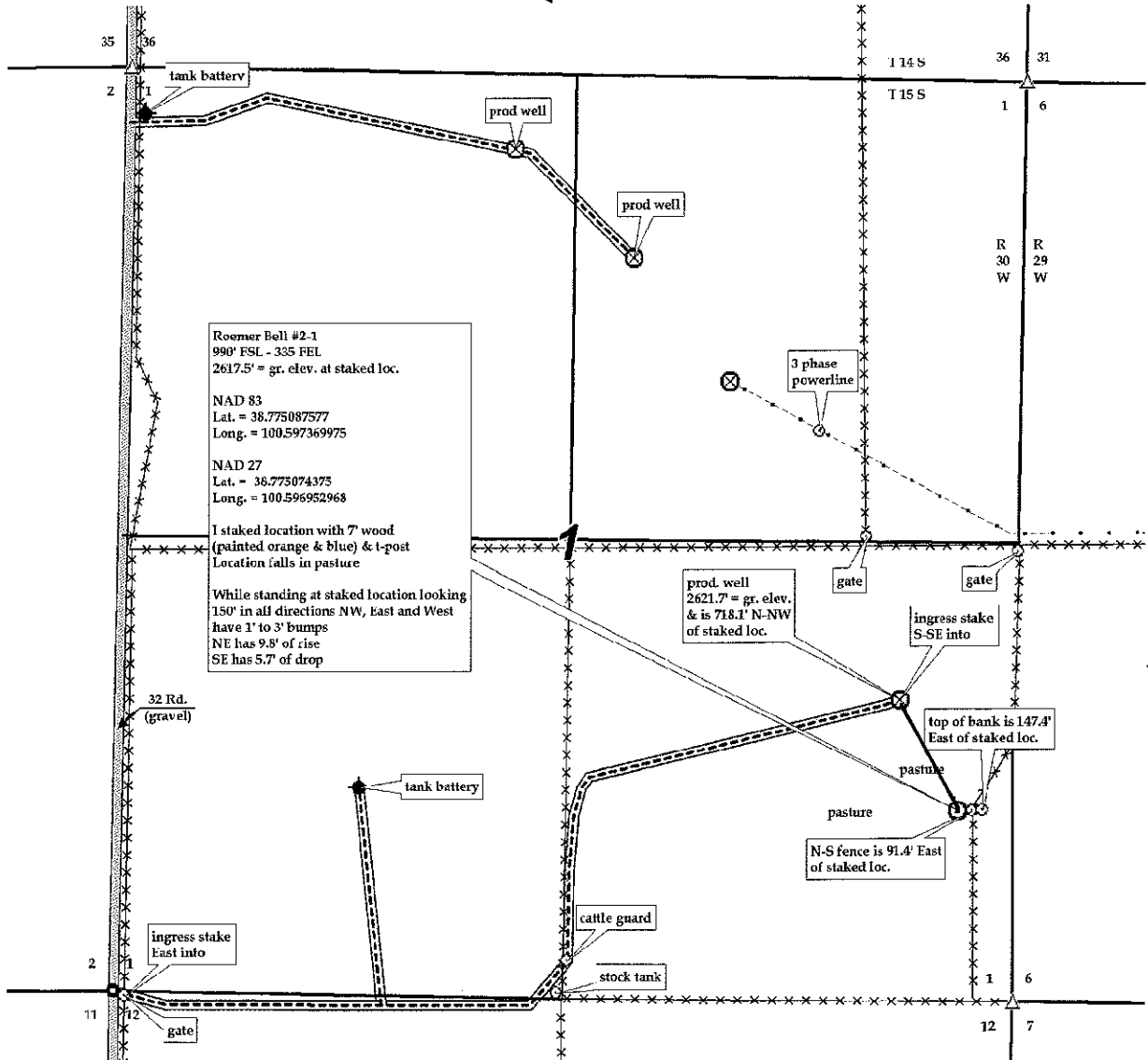

WILL TIE INTO #1 LEAD LINE

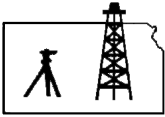

Pro-Stake LLC
 Oil Field & Construction Site Staking
 P.O. Box 2324
 Garden City, Kansas 67846
 Office/Fax: (620) 276-6159
 Cell: (620) 272-1499
 burt@pro-stakellc.kscx.mail.com

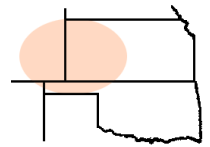

361430bar
 PLAT NO.

12229
 INVOICE NO.

Murfin Drilling Company, Inc.

Roemer Bell #2-1

OPERATOR

LEASE NAME

Gove County, KS

1 15s 30w
 Sec. Twp. Rng.

990' FSL - 335 FEL

COUNTY

LOCATION SPOT

SCALE: **1" = 1000'**
 DATE STAKED: **Oct. 21st, 2014**
 MEASURED BY: **Norby S.**
 DRAWN BY: **Kent C.**
 AUTHORIZED BY: **Shauna G.**



GR. ELEVATION: **2617.5'**

Directions: From the center of Gove City, Ks. at the intersection of Hwy 23 and 4th St – Now go 10.1 miles South on Hwy 23 – Now go 6 miles West on Go I Rd. – Now go 3 miles South on Go 32 Rd. to the SW corner of section 1-15s-30w – Now go 1.1 mile East, North and E-NE on lease rd. to ingress stake S-SE into – Now go 718' S-SE through pasture, into staked location.

Final ingress must be verified with landowner or Operator.

This drawing does not constitute a monumented survey or a land survey plat. This drawing is for construction purposes only.

