

**AMERICAN LAND & ENERGY, LLC
DREILING LEASE
SE. 1/4, SECTION 24, T14S, R17W
ELLIS COUNTY, KANSAS**

GRAVEL (MOUNT PLEASANT RD.) ROAD

Notes:

1. Set (2) wood stakes at location site.
2. All flagging Red & Yellow.
3. Overhead power available at E. line. Sec. 24 and at the SW. corner of Sec. 24.
4. Kansas One Call System Inc. should be notified before excavation (1-800-344-7233).
5. CAUTION: Various pipelines in Sec. 24.
6. Contact landowner for best access and as to location of wood stakes in wheat.

Ingress and egress to location as shown on this plot is for usage only and may not be legally opened for public use. Contact landowner, tenant and county road department for access.

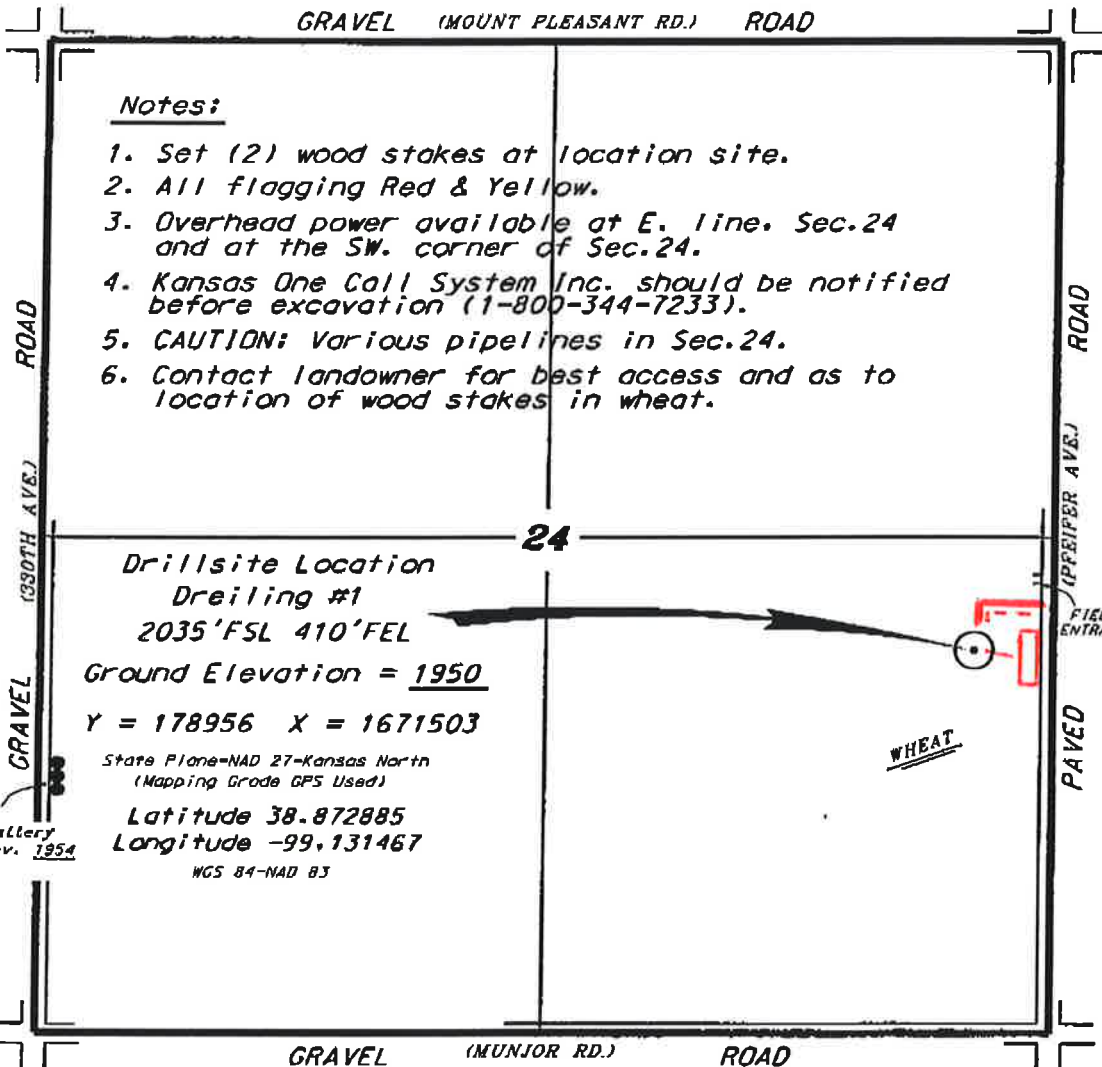

24

**Drillsite Location
Dreiling #1
2035'FSL 410'FEL
Ground Elevation = 1950
Y = 178956 X = 1671503**

State Plane=NAD 27-Kansas North
(Mapping Grade GPS Used)

**Latitude 38.872885
Longitude -99.131467**

WGS 84-NAD 83

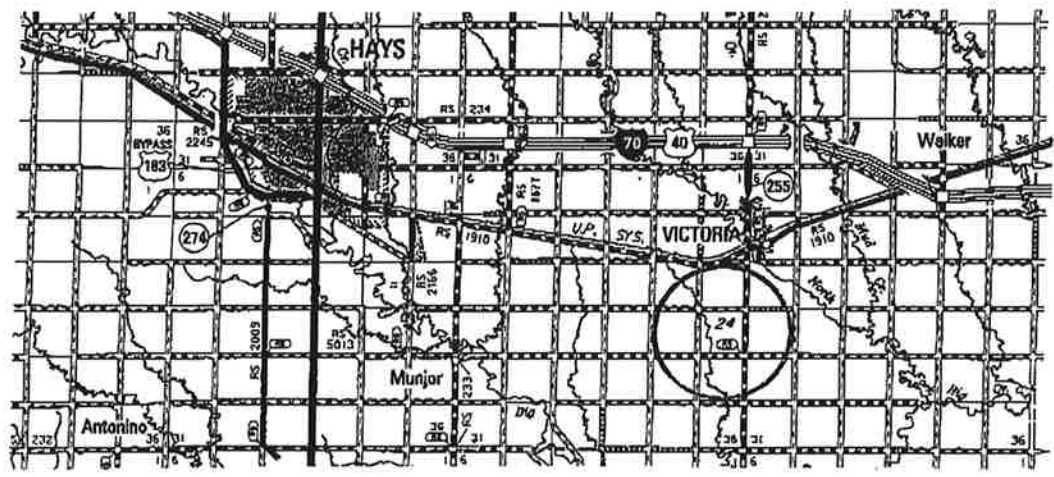
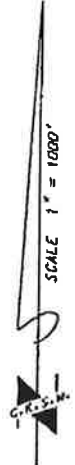

• Controlling data is based upon the best maps and photographs available to us and upon a regular section of land containing 640 acres.

• Approximate section lines were determined using the normal standard of care of oilfield surveyors practicing in the state of Kansas. The section corners, which establish the precise section lines, were not necessarily located, and the exact location of the drillsite location in the section is not guaranteed. Therefore, the operator assuming this service and accepting this plot and all other parties relying thereon agree to hold Central Kansas Drilling Services, Inc., its officers and employees harmless from all losses, costs and expenses and civil penalties released from any liability from incidental or consequential damages.

• Elevations derived from National Geodetic Vertical Datum.

Date October 22, 2014