

**Pro-Stake LLC**  
 Oil Field & Construction Site Staking  
 P.O. Box 2324  
 Garden City, Kansas 67846  
 Office/Fax: (620) 276-6159  
 Cell: (620) 272-1499  
 burt@pro-stakellc.kscoxmail.com

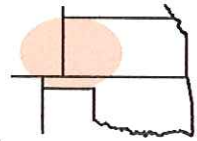

**001432**  
 PLAT NO.

**12111**  
 INVOICE NO.

**Shakespeare Oil Company, Inc.**

**Ottley #2-8**

OPERATOR

LEASE NAME

**Logan County, KS**

**8 14s 32w**  
 Sec. Twp. Rng.

**1575' FSL - 1750' FEL**

COUNTY

LOCATION SPOT

SCALE: **1' = 1000'**  
 DATE STAKED: **Sept. 3<sup>rd</sup>, 2014**  
 MEASURED BY: **Kent C.**  
 DRAWN BY: **Norby S.**  
 AUTHORIZED BY: **Alex B.**



GR. ELEVATION: **2836.1'**

**Directions:** From the South side of Oakley, KS at the intersection of Hwy 83 South and Hwy 40 – Now go 17 miles South on Hwy 83 – Now go 2.9 miles West on Mustang Rd. – Now go 2 miles South on Cr. 410 to the SW corner of section 8-14s-32w – Now go 0.7 mile East on trail to ingress stake North into – Now go approx. 1720' North through terraced corn stubble to ingress stake West into – Now go approx. 480' West through terraced corn stubble, into staked location.

**Final ingress must be verified with land owner or Operator.**

***This drawing does not constitute a monumented survey or a land survey plat.  
 This drawing is for construction purposes only.***

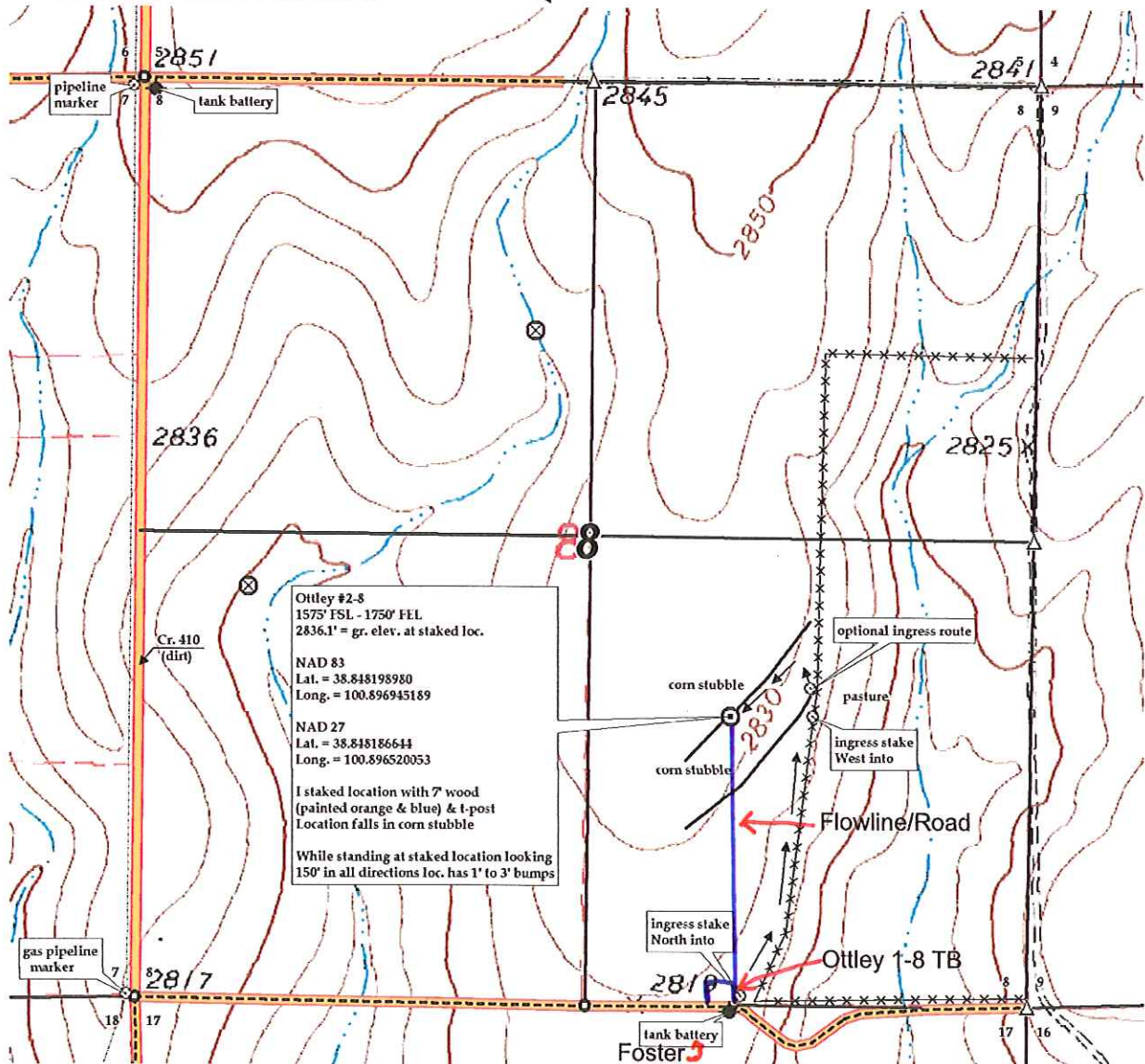

Preliminary non-binding estimate of flowlines, roads and tanks