

Pro-Stake LLC
Oil Field & Construction Site Staking

P.O. Box 2324
Garden City, Kansas 67846
Office/Fax: (620) 276-6159
Cell: (620) 272-1499

burt@pro-stakellc.ksoxmail.com

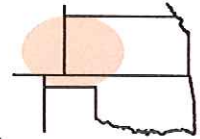

001432
PLAT NO.

12013
INVOICE NO.

Shakespeare Oil Company, Inc.

OPERATOR

Logan County, KS

COUNTY

28

Sec.

14s

Twp.

32w

Rng.

Ottley #2-28

LEASE NAME

2070' FNL - 335' FEL

LOCATION SPOT

SCALE: **1" = 1000'**

DATE STAKED: **July 29th, 2014**

MEASURED BY: **Kent C.**

DRAWN BY: **Norby S.**

AUTHORIZED BY: **Alex B.**

GR. ELEVATION: **2671.5'**



Directions: From the South side of Oakley, Ks at the intersection of Hwy 40 & Hwy 83 South - Now go 20 miles South on Hwy 83 - Now go 1 mile West on Jayhawk Rd - Now go 1.3 mile South on unknown trail to the NE corner of section 28-14s-32w - Now go 0.2 mile South on trail to ingress stake SW into - Now go approx. 1440' SW through pasture, into staked location.

Final ingress must be verified with land owner Operator.

This drawing does not constitute a monumented survey or a land survey plat This drawing is for construction purposes only

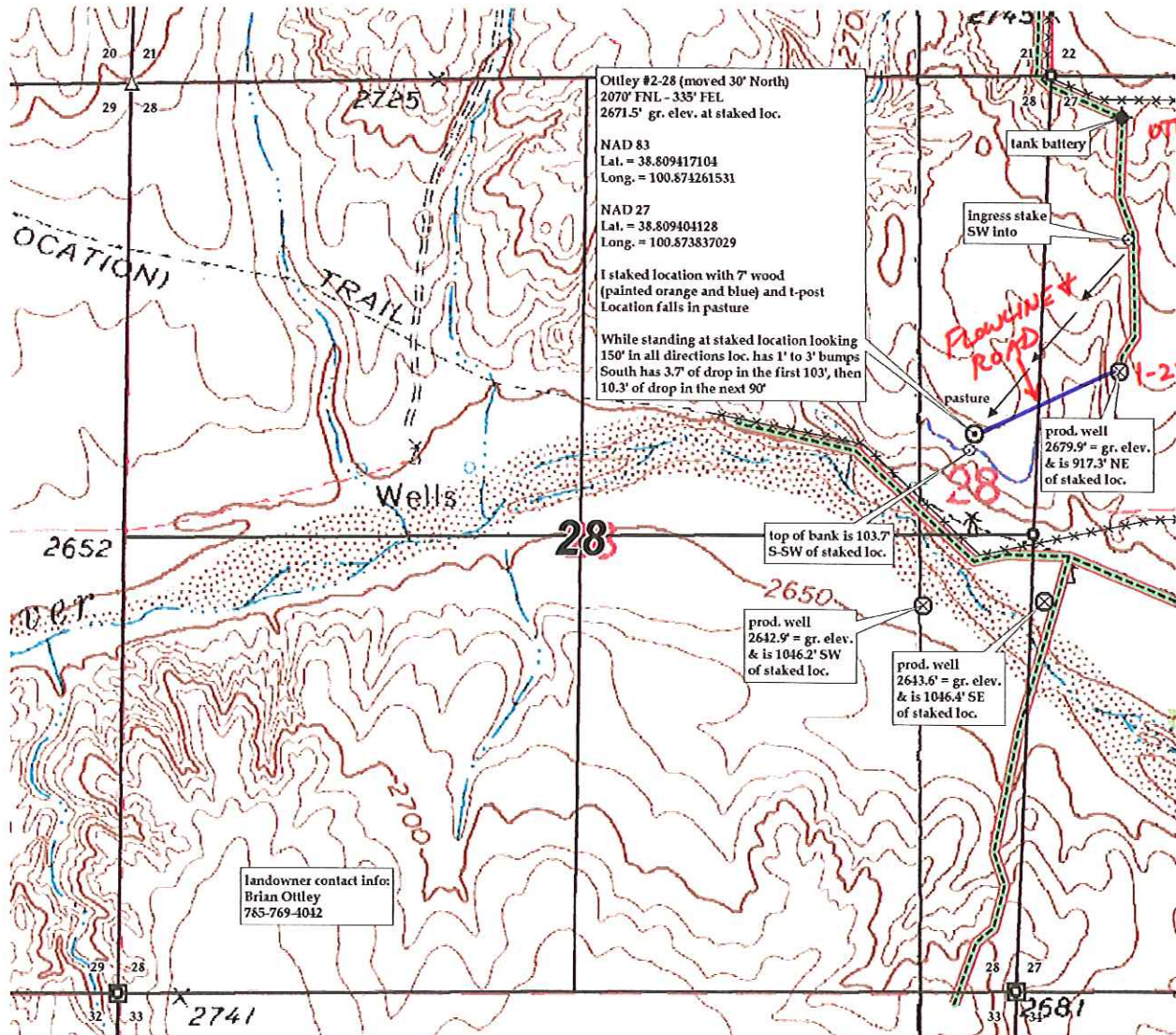

PRELIMINARY NON-BINDING ESTIMATE OF FLOWLINES, ROADS + TANKS