

TOPOGRAPHIC LAND SURVEYORS

6709 NORTH CLASSEN BLVD., OKLA. CITY, OKLA. 73116 * LOCAL (405) 843-4847 * OUT OF STATE (800) 654-3219
 Certificate of Authorization No. LS-99, Exp. Dec. 31, 2015

FORD

County, Kansas

1588'FSL - 2226'FWL Section 10 Township 28S Range 23W P.M.



GRID
 NAD-27
 Kansas South
 US Feet

Note:
 3.280833 Ft.=1 Meter
 Scale:
 1"= 1000'
 0' 500' 1000'

A boundary survey of the said section(s) shown hereon was not performed per the request of the operator shown hereon.

Operator: EAGLE OIL AND GAS CO.

Lease Name: FREY

Well No.: 10-1

ELEVATION:
2449' Gr. at level pad

Topography & Vegetation Loc. fell on level pad

Good Drill Site? Yes Reference Stakes or Alternate Location Stakes Set None

Best Accessibility to Location From South off county road

Distance & Direction from Hwy Jct or Town From Ford, KS, go ±0.5 mi. North, then ±3.5 mi. West, then ±1.0 mi. South to the NE Cor. of Sec. 10-T28S-R23W

This information was gathered with a GPS receiver with ±1 foot Horiz./Vert. accuracy.

DATUM: NAD-27
 LAT: 37°37'14.9"N
 LONG: 99°49'28.7"W
 LAT: 37.620795503° N
 LONG: 99.824650648° W
 STATE PLANE COORDINATES: (US Feet)
 ZONE: KS SOUTH
 X: 1616349
 Y: 350137

Date of Drawing: Oct. 29, 2014
 Invoice # 233484 Date Staked: Oct. 29, 2014 AC

CERTIFICATE:

I, Lee K. Goss a Kansas Licensed Land Surveyor and an authorized agent of Topographic Land Surveyors, do hereby certify to the information shown herein

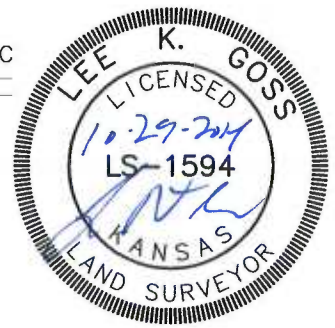

TOPOGRAPHIC LAND SURVEYORS

6709 NORTH CLASSEN BLVD., OKLA. CITY, OKLA. 73116 * LOCAL (405) 843-4847 * OUT OF STATE (800) 654-3219
 Certificate of Authorization No. LS-99, Exp. Dec. 31, 2015

FORD

County, Kansas

1588'FSL - 2226'FWL Section 10 Township 28S Range 23W P.M.

X 1614151
Y 354036

X 1619503
Y 353817

- LEGEND**
- Well Location
 - Tank Battery Location
 - Pipeline Location
 - - - - Electric Line Location
 - ▬ Lease Road Location

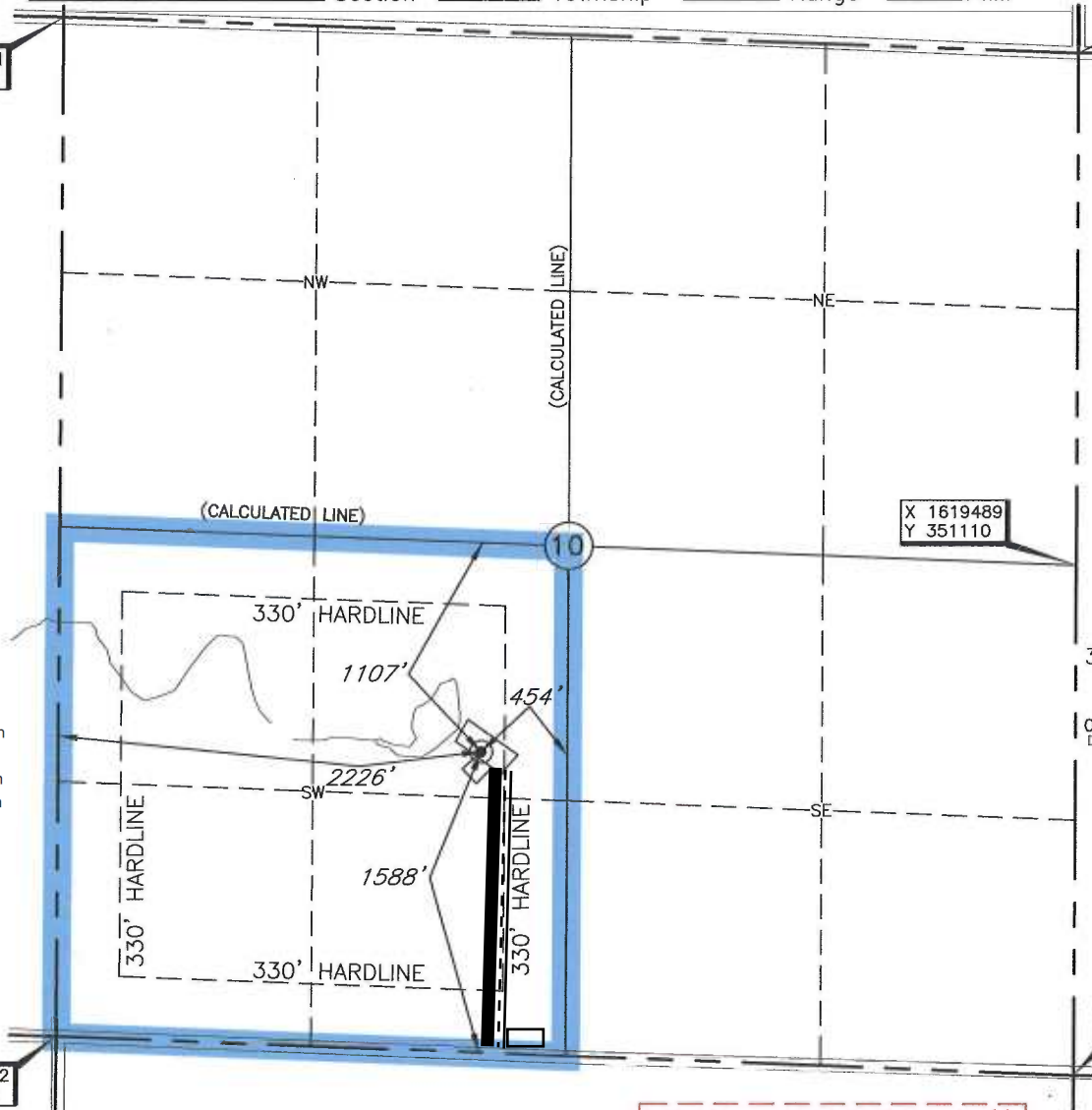

X 1619489
Y 351110

GRID
NAD-27
Kansas South
US Feet
Note:
3.280833 Ft.=1 Meter
Scale:
1"= 1000'
0' 500' 1000'

X 1614112
Y 348643

X 1619473
Y 348414

A boundary survey of the said section(s) shown hereon was not performed per the request of the operator shown hereon.

Operator: EAGLE OIL AND GAS CO.

Lease Name: FREY

Well No.: 10-1

ELEVATION:
2449' Gr. at level pad

Topography & Vegetation Loc. fell on level pad

Good Drill Site? Yes Reference Stakes or Alternate Location Stakes Set None

Best Accessibility to Location From South off county road

Distance & Direction from Hwy Jct or Town From Ford, KS, go ±0.5 mi. North, then ±3.5 mi. West, then ±1.0 mi. South to the NE Cor. of Sec. 10-T28S-R23W

(This information was gathered with a GPS receiver with ±1 foot Horiz./Vert. accuracy.)
 DATUM: NAD-27
 LAT: 37°37'14.9"N
 LONG: 99°49'28.7"W
 LAT: 37.620795503° N
 LONG: 99.824650648° W
 STATE PLANE COORDINATES: (US Feet)
 ZONE: KS SOUTH
 X: 1616349
 Y: 350137

Invoice # 233484 Date of Drawing: Oct. 29, 2014
 Date Staked: Oct. 29, 2014 AC

CERTIFICATE:

I, Lee K. Goss a Kansas Licensed Land Surveyor and an authorized agent of Topographic Land Surveyors, do hereby certify to the information shown herein

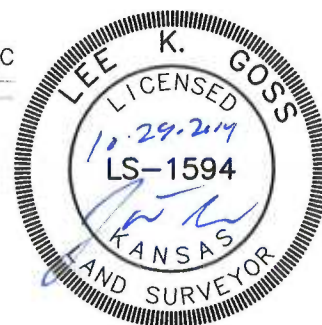

TOPOGRAPHIC LAND SURVEYORS

Surveying and Mapping for the Energy Industry
6709 North Classen Blvd. Oklahoma City, OK 73116 www.topographic.com
Telephone Numbers: Local (405) 843-4847 Toll Free (800) 654-3219

LOCATION & ELEVATION VERIFICATION MAP

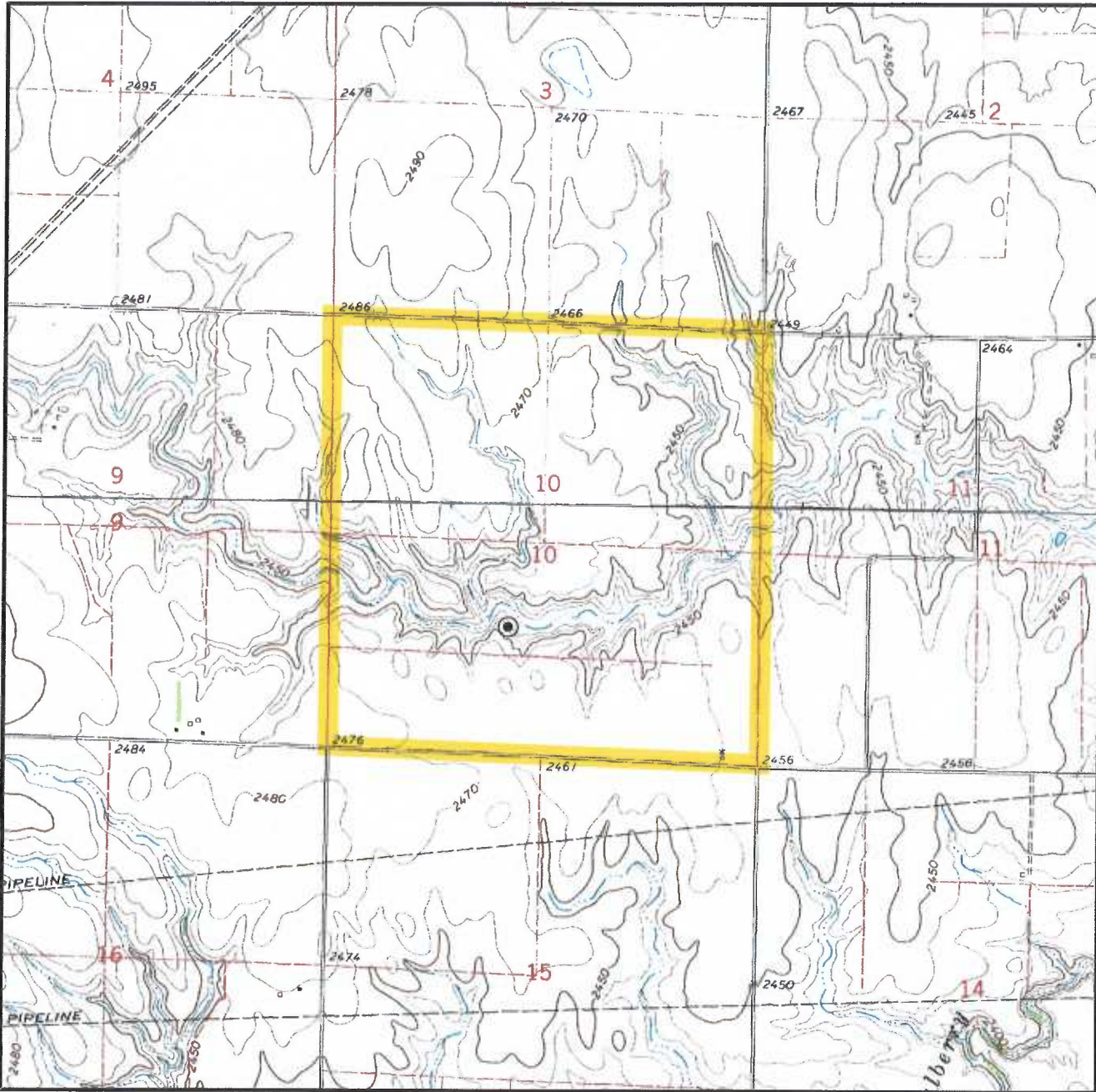

Sec. 10 Twp. 28S Rng. 23W P.M.

County FORD State KS

Operator EAGLE OIL AND GAS CO.

Description 1588'FSL - 2226'FWL

Lease FREY 10-1

Elevation 2449' Gr. at level pad

U.S.G.S. Topographic
Quadrangle Map FORD, KS

Above Background Data from
U.S.G.S. Topographic Map
Scale: 1"=2000'

Contour Interval 10'

When elevation is shown hereon it is the ground
elevation of the location stake.
Review this plat and inform us immediately of
any possible discrepancy.



Oct. 29, 2014

TOPOGRAPHIC LAND SURVEYORS

Surveying and Mapping for the Energy Industry
6709 North Classen Blvd. Oklahoma City, OK 73116 www.topographic.com
Telephone Numbers: Local (405) 843-4847 Toll Free (800) 654-3219

VICINITY MAP

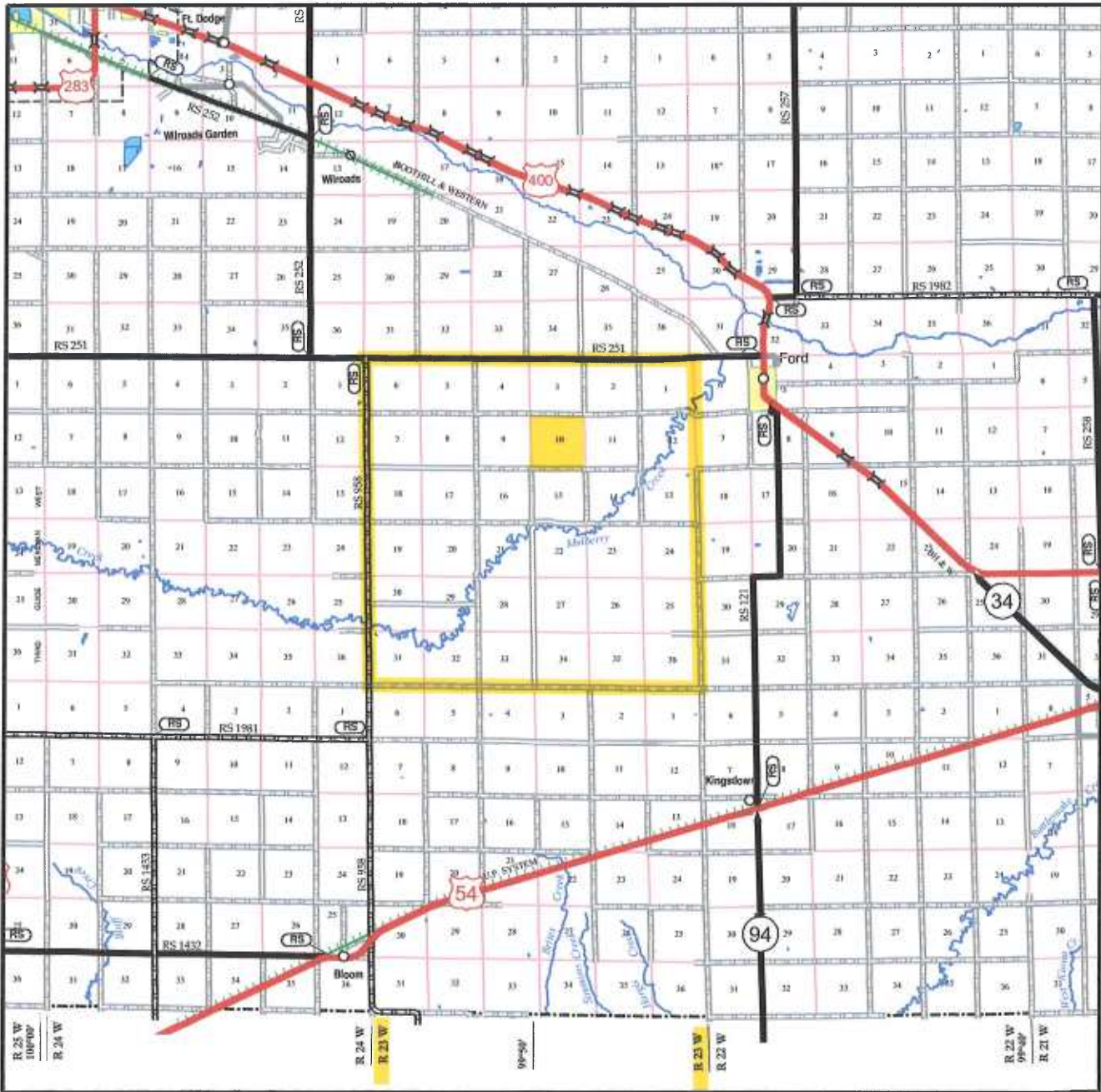

Scale: 1" = 3 Miles

Sec. 10 Twp. 28S Rng. 23W P.M.

County FORD State KS

Operator EAGLE OIL AND GAS CO.

