

LINN OPERATING INC. S. MARSHALL A-5 ATU-174

170' FSL
 600' FWL
 SW/4 OF SW/4 OF SW/4 OF
 SECTION 29, T-27-S, R-38-W, GRANT CO., KS.
 LATITUDE: 37°39'51.38541" N
 LONGITUDE: 101°30'22.45421" W
 GROUND ELEVATION: 3126.9'

Keller
 Surveying &
 Mapping
 2330 B LAKEVIEW DRIVE
 AMARILLO, TEXAS 79109
 PII (806)418 5253

DRAWN BY: DMH
 APPROVED BY: JPK
 SCALE: 1" = 200'
 DATE: 8/26/14



2225 W. OKLAHOMA AVE.
 WYSSSE, KANSAS 67880
 PH: (620)356-6940
 FAX: (620)356-6950

DRIVING DIRECTIONS:

- BEGINNING AT INTERSECTION OF US HWY 160 & HWY 25
- 1) 7 MILES NORTH ON HWY 25
 - 2) 8 MILES WEST ON ROAD 5
 - 3) 1 MILE SOUTH ON ROAD B
 - 4) WELL NE INTERSECTION ROAD 6 & ROAD B



LINN OPERATING INC.
S. MARSHALL A-5 ATU-174
 LAT. 37°39'51.38541"
 LON. 101°30'22.45421"

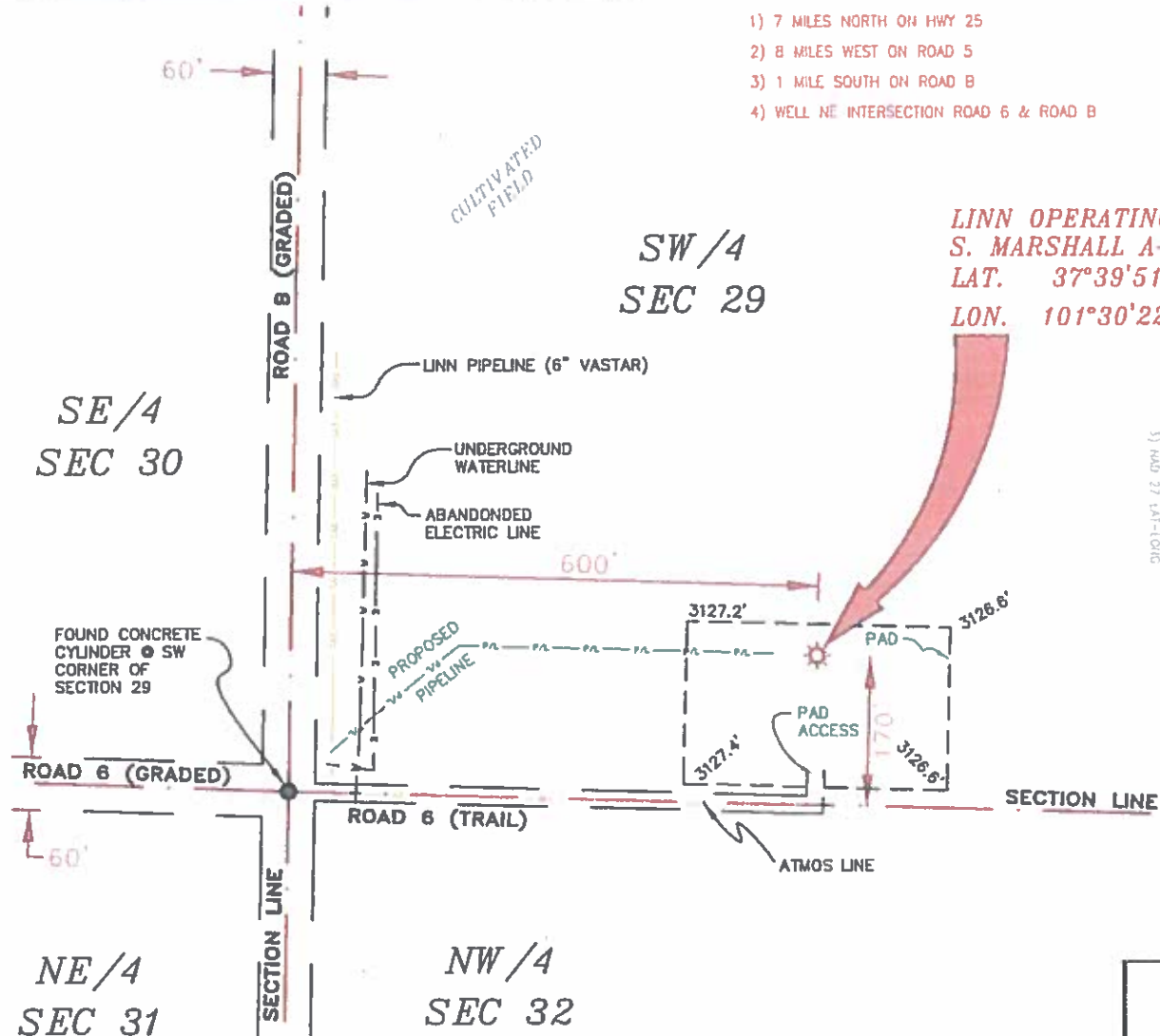

NOTES:

- 1) THIS PLAN DOES NOT REPRESENT A TRUE BOUNDARY SURVEY. THE CONTACTS AND TIES SHOWN ARE FROM LINES OF OCCUPATION WHICH MAY NOT BE ACTUAL PROPERTY LINES.
- 2) CONTRACTOR TO CONTACT ONE-CALL FOR FOREIGN UTILITY LOCATIONS PRIOR TO ANY EXCAVATION OR CONSTRUCTION.
- 3) NAD 27 LAT-LONG.

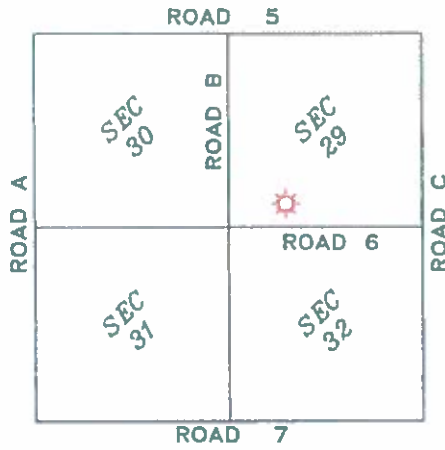

T-27-S, R-38-W
 GRANT COUNTY, KANSAS

LINN OPERATING INC.
S. MARSHALL A-5 ATU-174
 SEC. 29, 30, 31 & 32, T-27-S, R-38-W,
 GRANT COUNTY, KANSAS



JOHN DAVID KELLER, L.S. NO. 1518

PLAT AND CERTIFICATION OF ACREAGE ATTRIBUTABLE TO A GAS WELL

Kansas Corporation Commission, Conservation Division
 Finney State Office Building, 130 South Market, Room 2078
 Wichita, Kansas 67202

API NUMBER 15- _____

LOCATION OF WELL: COUNTY Grant

OPERATOR Linn Operating, Inc.

170 S feet from south/north line of section

LEASE S. Marshall

600 W feet from east / west line of section

WELL NUMBER A-5 ATU-174

FIELD Hugoton-Panoma

SECTION 29 TWP 27S (S) RG 38W E/W

NUMBER OF ACRES ATTRIBUTABLE TO WELL 640

IS SECTION X REGULAR or _____ IRREGULAR

QTR/QTR/QTR OF ACREAGE SW - SW - SW

IF SECTION IS IRREGULAR, LOCATE WELL FROM

NEAREST CORNER BOUNDARY. (check line below)
 Section corner used: _____ NE _____ NW _____ SE _____ SW

(Show the location of the well and shade attributable acreage for prorated or spaced wells).
 (Show the footage to the nearest lease or unit boundary line; and show footage to the nearest common source supply well).

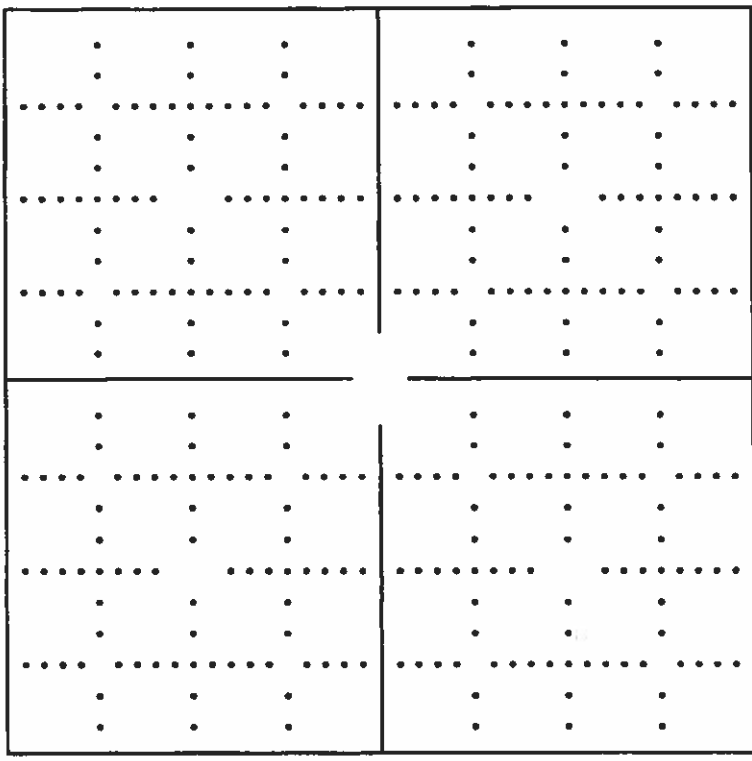

see attached map

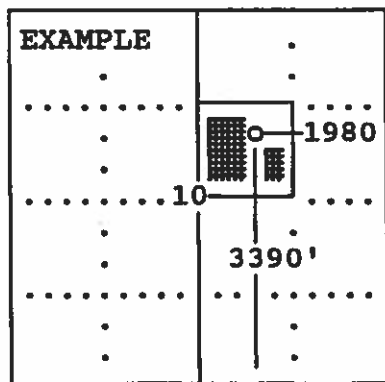

SEWARD CO.

The undersigned hereby certifies as Regulatory Compliance Advisor (title) for Linn Operating, Inc.

(Co.), a duly authorized agent, that all information shown hereon is true and correct to the best of my knowledge and belief, that all acreage claimed attributable to the well named herein is held by production from that well and hereby make application for an allowable to be assigned to the well upon the filing of this form and the State test, whichever is later.

Signature *Shawn Hieders*

Subscribed and sworn to before me on this 22 day of October, 19 2014

Notary Public

My Commission expires _____

FORM CG-8 (12/94)

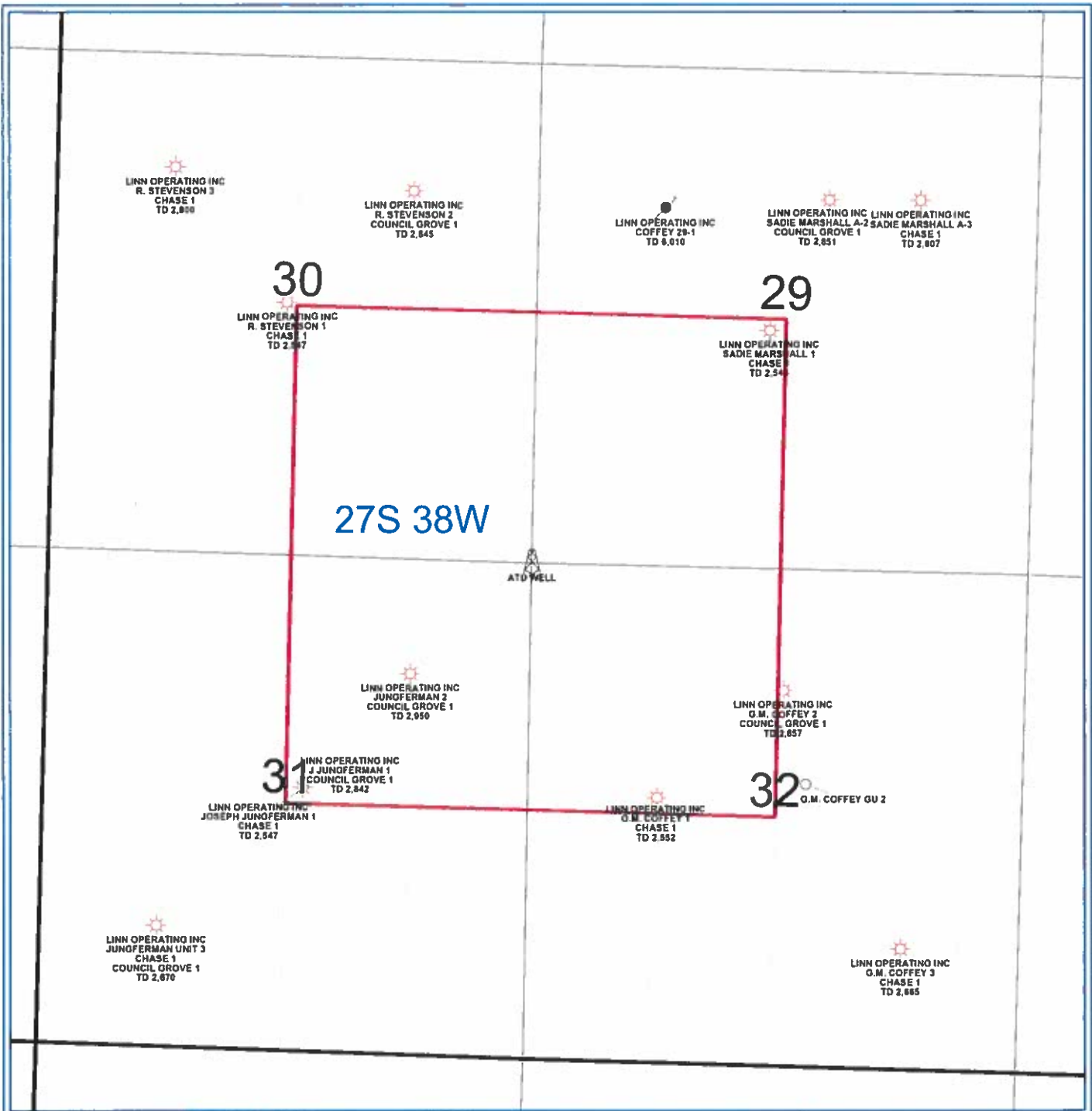

PETRA 4/11/2013 9 24 40 AM



LINN Operating Inc

Hugoton Kansas

ATU Location

Grant Co 27S - 38W



- WELL SYMBOLS**
-  ATU Well Location
 -  Gas Well
 -  Plugged and Abandoned