

**LINN OPERATING INC. HICKOK B-5 ATU-274**

455' FSL  
 190' FEL  
 SE/4 OF SE/4 OF SE/4 OF  
 SECTION 8, T-27-S, R-38-W, GRANT CO., KS.  
 LATITUDE: 37°42'31.04597" N  
 LONGITUDE: 101°29'27.65322" W  
 GROUND ELEVATION: 3159.9'

**Keller**  
 Surveying &  
 Mapping  
 2330 B LAKEVIEW DRIVE  
 AMARILLO, TEXAS 79109  
 PH (806)418-5253

DRAWN BY: DWH  
 APPROVED BY: JOK  
 SCALE: 1" = 200'  
 DATE: 8/26/14

**LINN**  
**Energy**

2225 W OKLAHOMA AVE.  
 ULYSSES, KANSAS 67880  
 PH: (620)356-6940  
 FAX: (620)356-6950

**DRIVING DIRECTIONS:**

- BEGINNING AT INTERSECTION OF US HWY 160 & HWY 25
- 1) 7 MILES NORTH ON HWY 25
  - 2) 7 MILES WEST ON ROAD 5
  - 3) 2 MILES NORTH ON ROAD C
  - 4) WELL @ NW INTERSECTION ROAD C & ROAD 3



*SE/4*  
*SEC 8*

LINN OPERATING INC.  
 HICKOK B-5 ATU-274  
 LAT. 37°42'31.04597"  
 LON. 101°29'27.65322"

TERRACED  
 WHEAT  
 STUBBLE

*SW/4*  
*SEC 9*

*NE/4*  
*SEC 17*

*NW/4*  
*SEC 16*

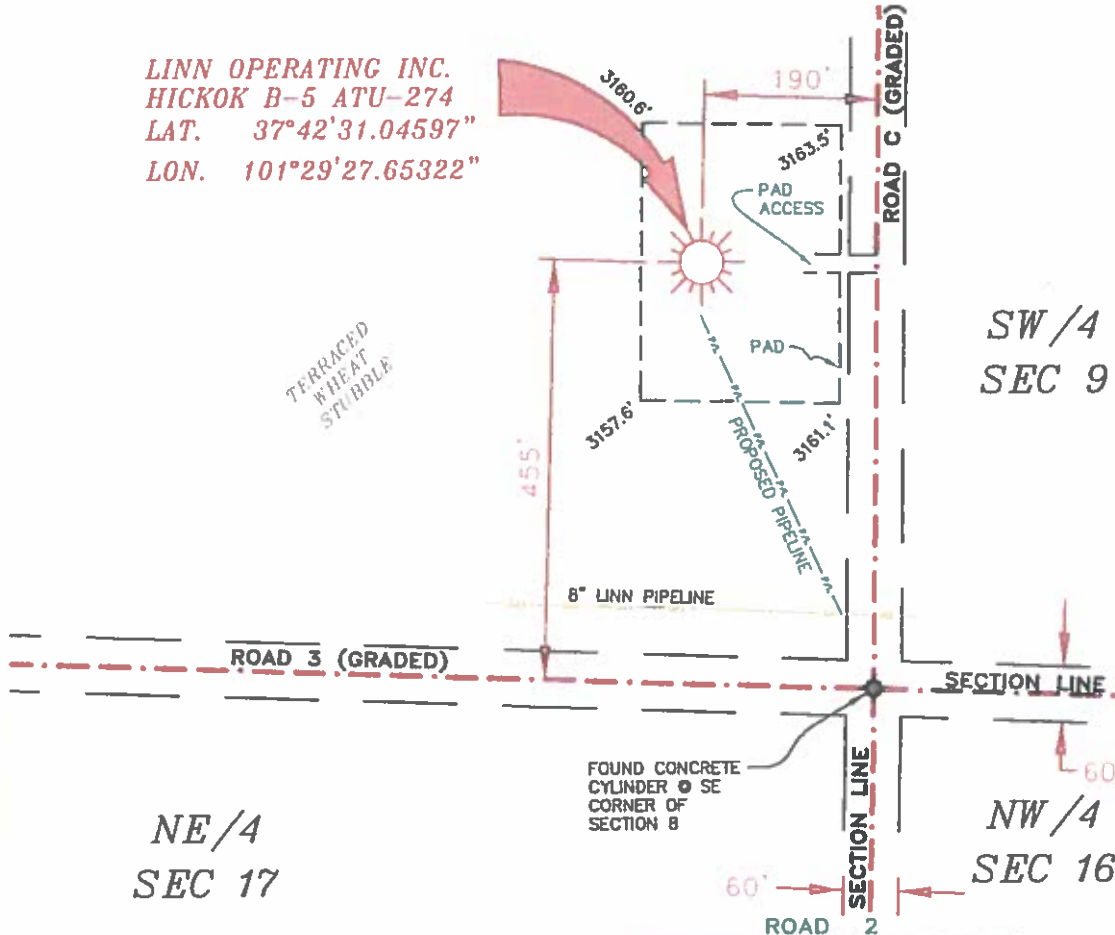

NOTICE:  
 THIS PLAN DOES NOT REPRESENT A TRUE BOUNDARY SURVEY. THE FOOTCAGES AND TIES SHOWN ARE FROM LISTS OF OCCUPATION WHICH MAY NOT BE ACTUAL PROPERTY LINES.  
 A CONTRACTOR TO CONTACT O&G CALL FOR UTILITY LOCATIONS PRIOR TO ANY EXCAVATION OR CONSTRUCTION.  
 BY ROAD 27 EAST-LONG



**LINN OPERATING INC.**  
**HICKOK B-5 ATU-274**  
 SEC. 8, 9, 16 & 17, T-27-S, R-38-W,  
 GRANT COUNTY, KANSAS



JOHN DAVID KELLER, L.S. NO. 1518

T-27-S, R-38-W  
 GRANT COUNTY, KANSAS

**PLAT AND CERTIFICATION OF ACREAGE ATTRIBUTABLE TO A GAS WELL**

Kansas Corporation Commission, Conservation Division  
 Finney State Office Building, 130 South Market, Room 2078  
 Wichita, Kansas 67202

API NUMBER 15- \_\_\_\_\_

LOCATION OF WELL: COUNTY Grant

OPERATOR Linn Operating, Inc.

455 S feet from south/north line of section

LEASE Hickok

190 E feet from east / west line of section

WELL NUMBER B-5 ATU-274

FIELD Hugoton-Panoma

SECTION 8 TWP 27S (S) RG 38W E/W

NUMBER OF ACRES ATTRIBUTABLE TO WELL 640

IS SECTION X REGULAR or \_\_\_\_\_ IRREGULAR

QTR/QTR/QTR OF ACREAGE SE - SE - SE

IF SECTION IS IRREGULAR, LOCATE WELL FROM

NEAREST CORNER BOUNDARY. (check line below)

Section corner used: NE NW SE SW

(Show the location of the well and shade attributable acreage for prorated or spaced wells).  
 (Show the footage to the nearest lease or unit boundary line; and show footage to the nearest common source supply well).

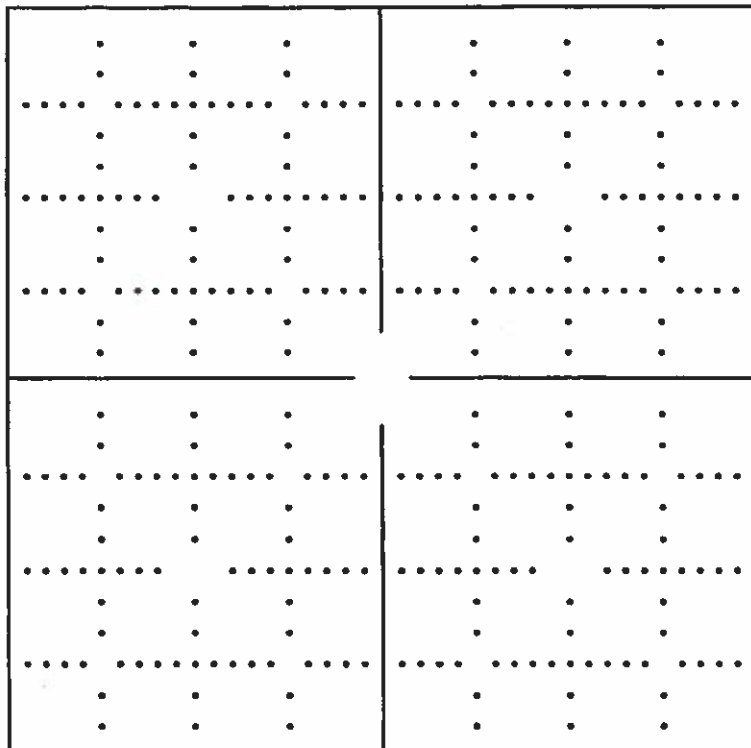

*see attached map*

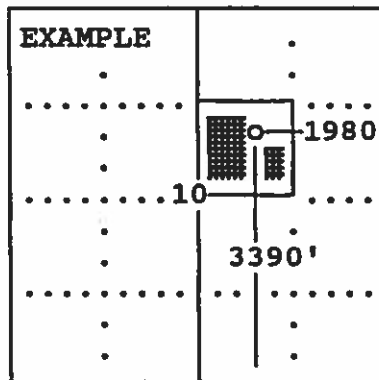

SEWARD CO.

The undersigned hereby certifies as Regulatory Compliance Advisor (title) for

Linn Operating, Inc.

(Co.), a duly authorized agent, that all

information shown hereon is true and correct to the best of my knowledge and belief, that all acreage claimed attributable to the well named herein is held by production from that well and hereby make application for an allowable to be assigned to the well upon the filing of this form and the State test, whichever is later.

Signature *Shawn Hines*

Subscribed and sworn to before me on this 22 day of October, 19 2014

Notary Public

My Commission expires \_\_\_\_\_

FORM CG-8 (12/94)

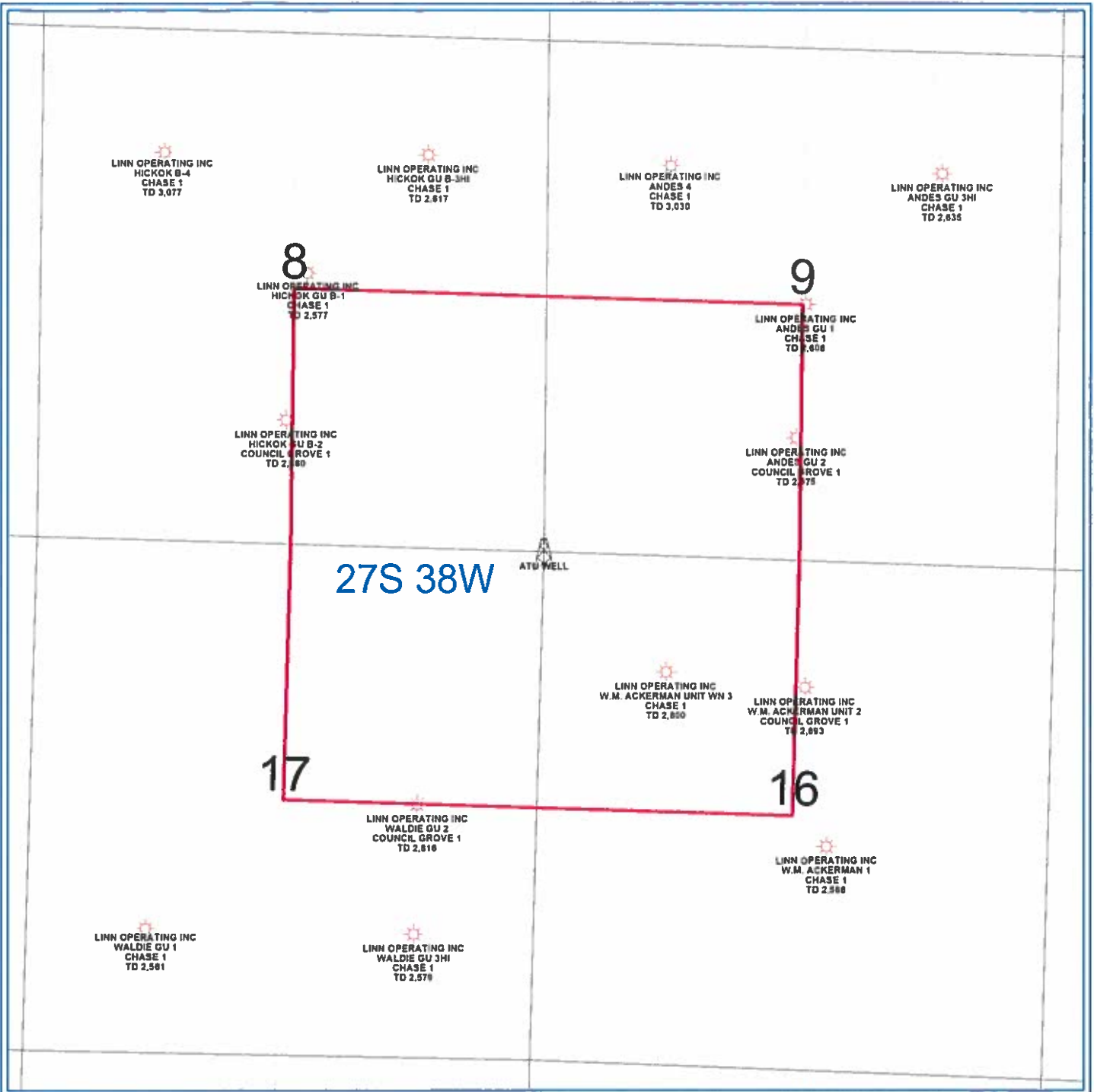

PETRA 4/28/2013 1 17 08 PM

<b>LINN Operating Inc</b>
Hugoton Kansas
ATU Location
Grant Co. 27S - 38W
<p>0 1,452 <b>FEET</b></p>
<p><b>WELL SYMBOLS</b></p> <p> ATU Well Location</p> <p> Gas Well</p>