

LINN OPERATING INC. R.B. FEGAN B-4 ATU-398

250' FSL
 150' FEL
 SE/4 OF SE/4 OF SE/4 OF SECTION 34, T-26-S, R-39-W, HAMILTON CO., KS.
 LATITUDE: 37°44'13.90857" N
 LONGITUDE: 101°33'49.66458" W
 GROUND ELEVATION: 3219.5'

Keller
 Surveying &
 Mapping
 2330 B LAKEVIEW DRIVE
 AMARILLO, TEXAS 79109
 PH (806)418 5253

DRAWN BY: DAH
 APPROVED BY: JDB
 SCALE: 1" = 200'
 DATE: 8/28/14



2225 W OKLAHOMA AVE
 ULYSSES, KANSAS 67880
 PH: (620)356 6040
 FAX: (620)356 6950

DRIVING DIRECTIONS:

- BEGINNING AT INTERSECTION OF US HWY 160 & HWY 25
- 1) 11 MILES WEST ON HWY 160
 - 2) 11 MILES NORTH ON BIG BOW GRADE
 - 3) WELL @ NW INTERSECTION OF BIG BOW GRADE & ROAD 1



T-26-S, R-39-W
 HAMILTON COUNTY

LINN OPERATING INC.
 R.B. FEGAN B-4 ATU-398
 LAT. 37°44'13.90857"
 LON. 101°33'49.66458"

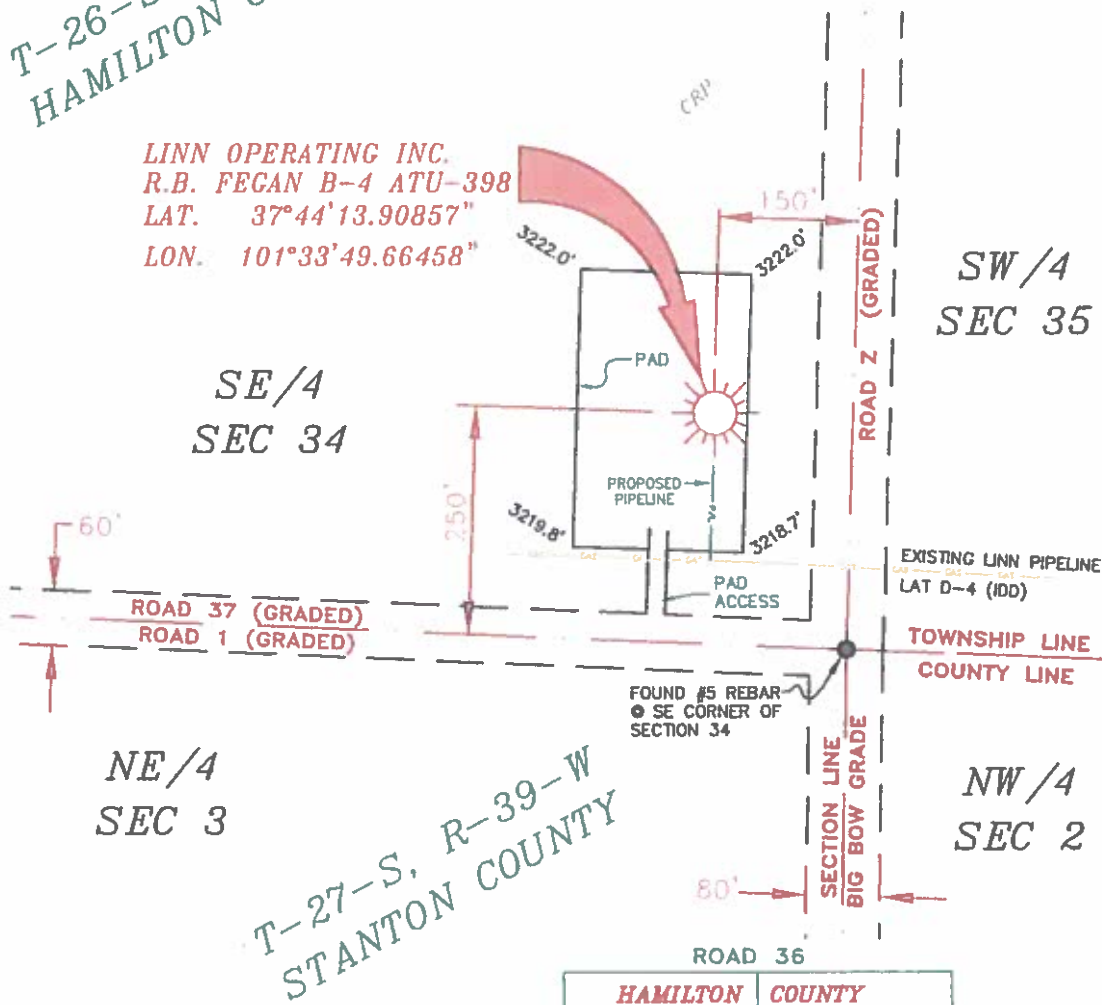

SE/4
 SEC 34

SW/4
 SEC 35

NE/4
 SEC 3

NW/4
 SEC 2

T-27-S, R-39-W
 STANTON COUNTY

NOTES:
 1) THIS PLAN DOES NOT REPRESENT A TRUE BOUNDARY SURVEY. THE FOOTINGS AND TIES SHOWN ARE FROM LINES OF OCCUPANCY WHICH MAY NOT BE ACTUAL PROPERTY LINES.
 2) CONTRACTOR TO CONTACT ONE-CALL FOR FOREIGN UTILITY LOCATIONS PRIOR TO ANY EXCAVATION OR CONSTRUCTION.
 3) NAD 83 141-1015

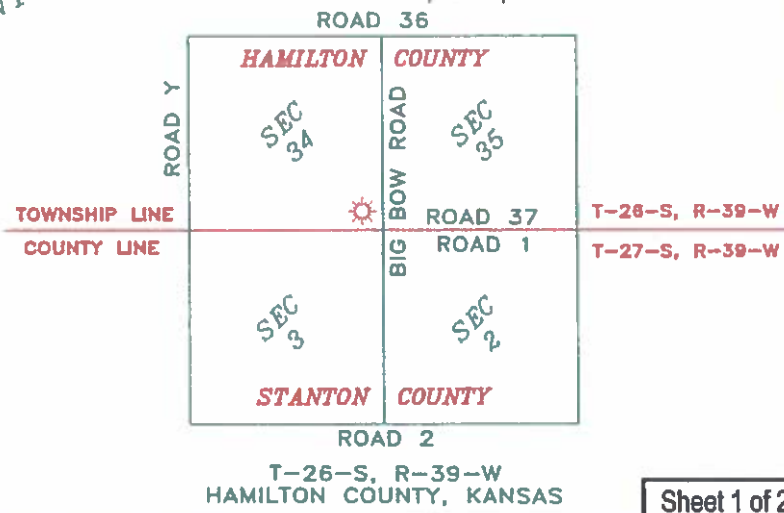

JOHN DAVID KELLER, L.S. NO. 1518

LINN OPERATING INC.
R.B. FEGAN B-4 ATU-398
 SEC. 34 & 35, T-26-S, R-39-W, HAMILTON COUNTY, KANSAS
 SEC. 2 & 3, T-27-S, R-39-W, STANTON COUNTY, KANSAS

PLAT AND CERTIFICATION OF ACREAGE ATTRIBUTABLE TO A GAS WELL

Kansas Corporation Commission, Conservation Division
 Finney State Office Building, 130 South Market, Room 2078
 Wichita, Kansas 67202

API NUMBER 15- _____

LOCATION OF WELL: COUNTY Hamilton

OPERATOR Linn Operating, Inc.

250 S feet from south/north line of section

LEASE R. B. Fegan

150 E feet from east / west line of section

WELL NUMBER B-4 ATU-398

FIELD Hugoton-Panoma

SECTION 34 TWP 26S (S) RG 39W E/W

NUMBER OF ACRES ATTRIBUTABLE TO WELL 640

IS SECTION X REGULAR or _____ IRREGULAR

QTR/QTR/QTR OF ACREAGE SE - SE - SE

IF SECTION IS IRREGULAR, LOCATE WELL FROM NEAREST CORNER BOUNDARY. (check line below)

Section corner used: NE NW SE SW

(Show the location of the well and shade attributable acreage for prorated or spaced wells).
 (Show the footage to the nearest lease or unit boundary line; and show footage to the nearest common source supply well).

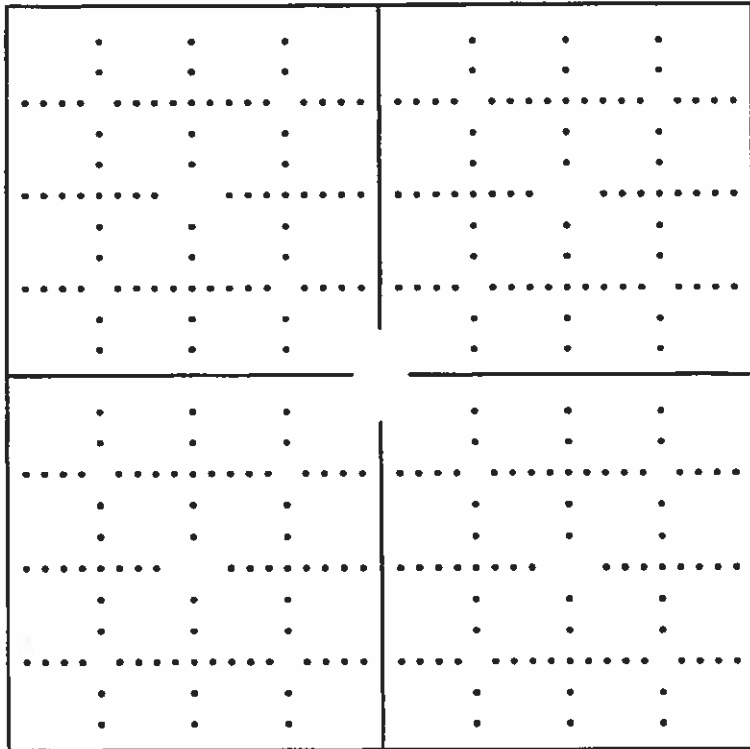

see attached map

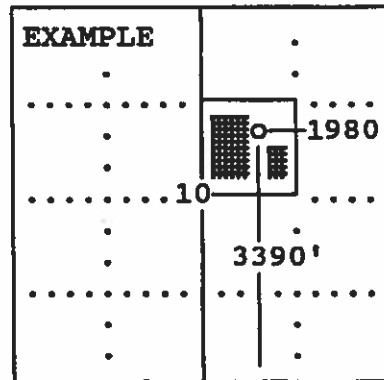

SEWARD CO.

The undersigned hereby certifies as Regulatory Compliance Advisor (title) for Linn Operating, Inc.

(Co.), a duly authorized agent, that all information shown hereon is true and correct to the best of my knowledge and belief, that all acreage claimed attributable to the well named herein is held by production from that well and hereby make application for an allowable to be assigned to the well upon the filing of this form and the State test, whichever is later.

Signature *Shawn Hines*

Subscribed and sworn to before me on this 22 day of October, 19 2014

Notary Public

My Commission expires _____

FORM CG-8 (12/94)

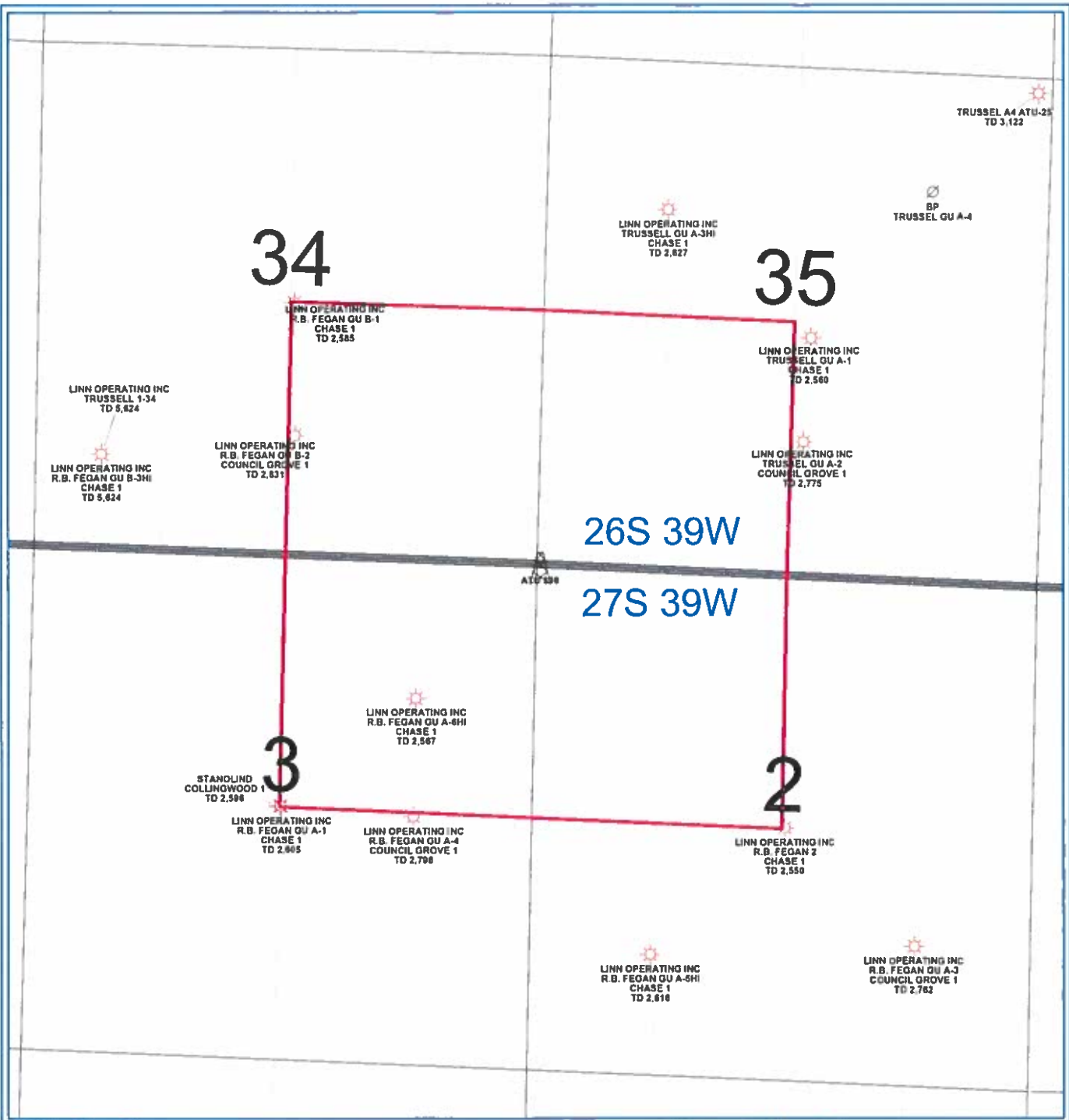

PETRA 10/24/2013 12:21 11 PM

LINN Operating Inc
Hugoton Kansas
ATU 398
Hamilton/Stanton Cos. 26/27S - 39W
<p>0 1,511 FEET</p>
<p>WELL SYMBOLS</p> <p>ABANDONED LOCATION</p> <p>ATU Well Location</p> <p>Gas Well</p>