

Proposed Plan of Construction
 AMU 504W
 Sec 9 T27S-R33W
 Haskell County, KS

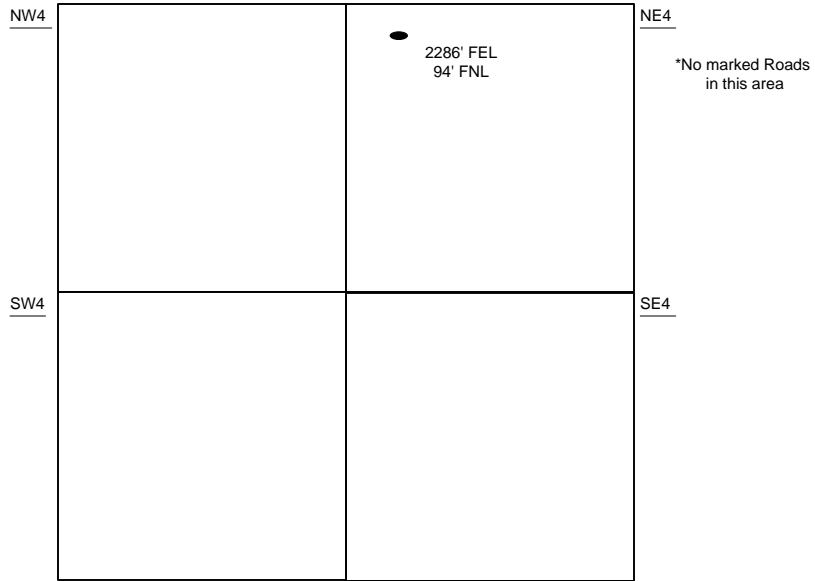

Sec 9 – T27S – R33W

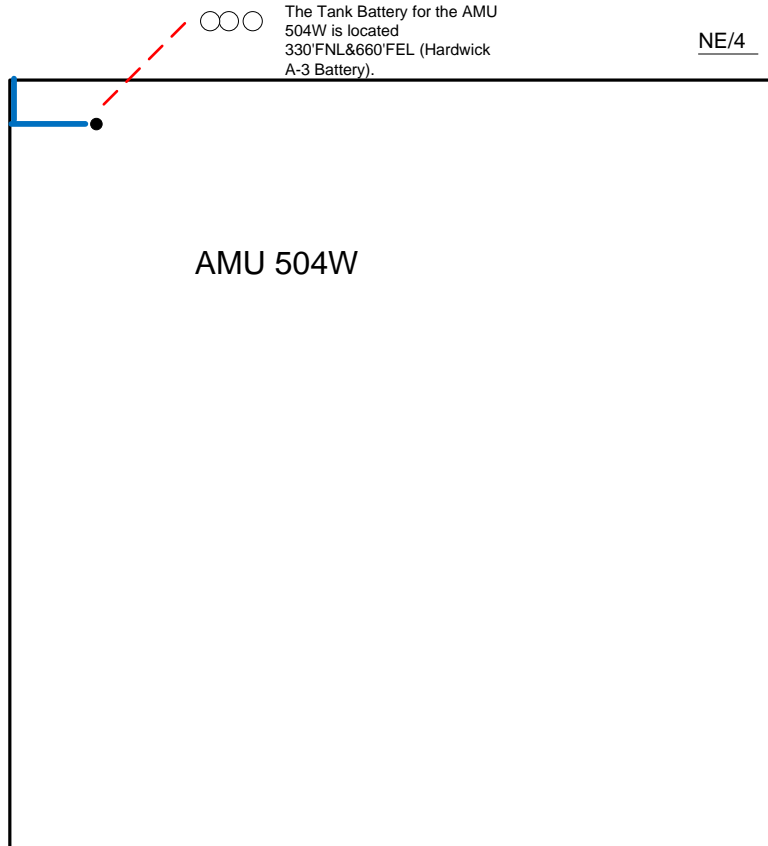

The Tank Battery for the AMU 504W is located 330' FNL & 660' FEL (Hardwick A-3 Battery).

Proposed Details of
 NE/4 Sec 9 – T27S – R33W

Proposed Site Diagram
 AMU 504W
 October 31, 2014

Note-Drawing **Not** to Scale