

Proposed Plan of Construction

Hall 12
Sec 16 T30S-R32W
Haskell County, KS

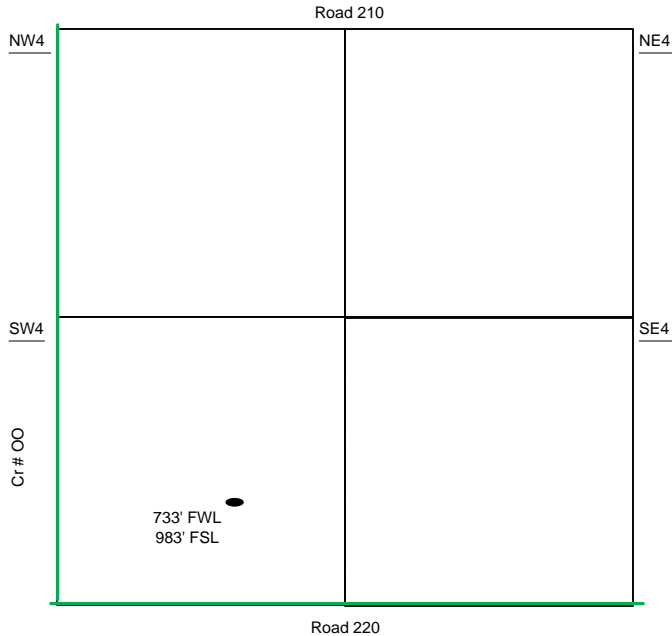

Sec 16 - T30S - R32W

SW/4

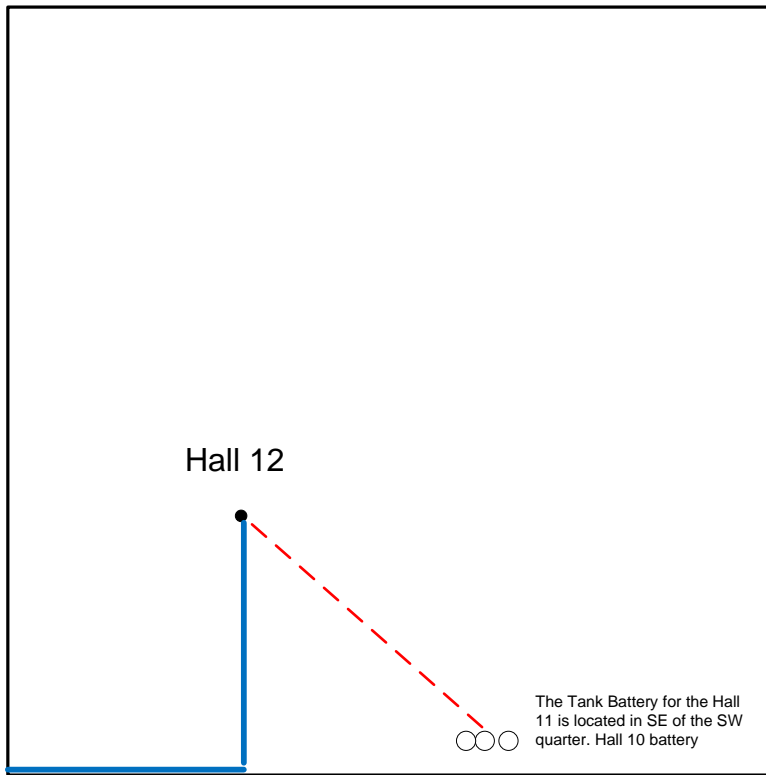

- Well Location
- Proposed Lease Roads
- - - Proposed Pipeline
- Proposed Tank Battery
- Proposed Power Lines
- - - Existing Pipeline

Proposed Details of
SW/4 Sec 16 - T30S - R32W

Proposed Site Diagram
Hall 12
November 3, 2014

Note-Drawing **Not** to Scale