

Proposed Plan of Construction

Remy Jane 2-1  
Sec 2 T29S-R32W  
Haskell County, KS

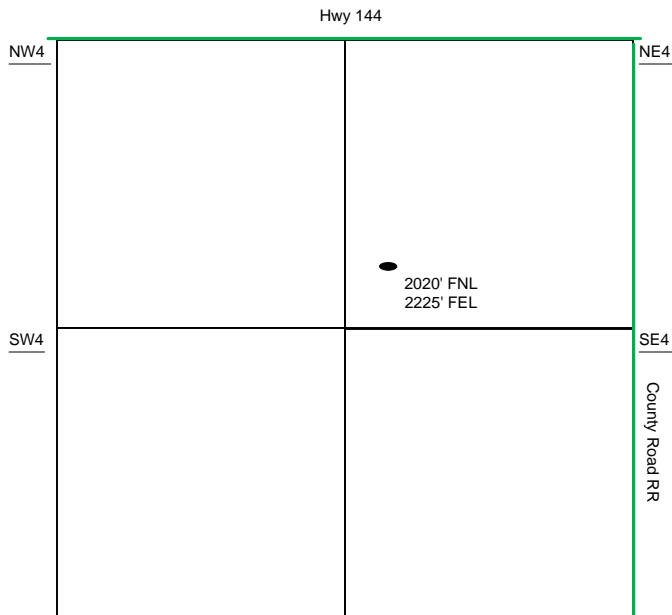

Sec 2 - T29S - R32W

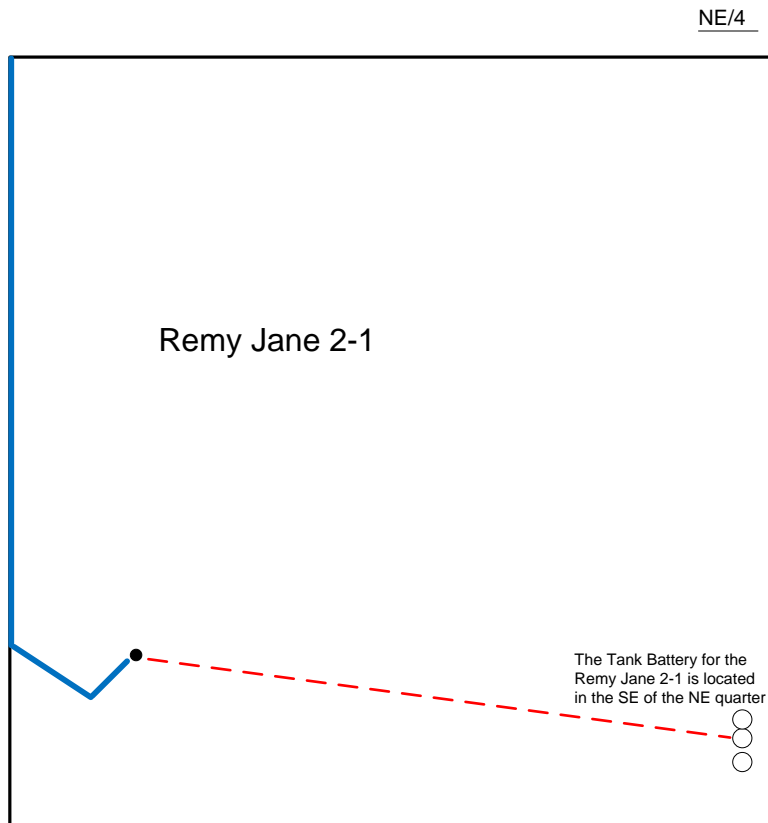

- Well Location
- Proposed Lease Roads
- - - Proposed Pipeline
- Proposed Tank Battery
- Proposed Power Lines
- - - Existing Pipeline

Proposed Details of  
NE/4 Sec 2 - T29S - R32W

Proposed Site Diagram  
Remy Jane 2-1  
November 10, 2014

Note-Drawing **Not** to Scale