



Confidentiality Requested:

Yes No

KANSAS CORPORATION COMMISSION 1233250
OIL & GAS CONSERVATION DIVISION

Form ACO-1

August 2013

Form must be Typed
Form must be Signed
All blanks must be Filled

WELL COMPLETION FORM
WELL HISTORY - DESCRIPTION OF WELL & LEASE

OPERATOR: License # _____

Name: _____

Address 1: _____

Address 2: _____

City: _____ State: _____ Zip: _____ + _____

Contact Person: _____

Phone: (_____) _____

CONTRACTOR: License # _____

Name: _____

Wellsite Geologist: _____

Purchaser: _____

Designate Type of Completion:

- New Well Re-Entry Workover
- Oil WSW SWD SIOW
- Gas D&A ENHR SIGW
- OG GSW Temp. Abd.
- CM (Coal Bed Methane)
- Cathodic Other (Core, Expl., etc.): _____

If Workover/Re-entry: Old Well Info as follows:

Operator: _____

Well Name: _____

Original Comp. Date: _____ Original Total Depth: _____

- Deepening Re-perf. Conv. to ENHR Conv. to SWD
- Plug Back Conv. to GSW Conv. to Producer
- Commingled Permit #: _____
- Dual Completion Permit #: _____
- SWD Permit #: _____
- ENHR Permit #: _____
- GSW Permit #: _____

Spud Date or Recompletion Date	Date Reached TD	Completion Date or Recompletion Date
-----------------------------------	-----------------	---

API No. 15 - _____

Spot Description: _____

_____ - _____ - _____ Sec. _____ Twp. _____ S. R. _____ East West

_____ Feet from North / South Line of Section

_____ Feet from East / West Line of Section

Footages Calculated from Nearest Outside Section Corner:

- NE NW SE SW

GPS Location: Lat: _____, Long: _____
(e.g. xx.xxxxx) (e.g. -xxx.xxxxx)

Datum: NAD27 NAD83 WGS84

County: _____

Lease Name: _____ Well #: _____

Field Name: _____

Producing Formation: _____

Elevation: Ground: _____ Kelly Bushing: _____

Total Vertical Depth: _____ Plug Back Total Depth: _____

Amount of Surface Pipe Set and Cemented at: _____ Feet

Multiple Stage Cementing Collar Used? Yes No

If yes, show depth set: _____ Feet

If Alternate II completion, cement circulated from: _____

feet depth to: _____ w/ _____ sx cmt.

Drilling Fluid Management Plan

(Data must be collected from the Reserve Pit)

Chloride content: _____ ppm Fluid volume: _____ bbls

Dewatering method used: _____

Location of fluid disposal if hauled offsite:

Operator Name: _____

Lease Name: _____ License #: _____

Quarter _____ Sec. _____ Twp. _____ S. R. _____ East West

County: _____ Permit #: _____

AFFIDAVIT

I am the affiant and I hereby certify that all requirements of the statutes, rules and regulations promulgated to regulate the oil and gas industry have been fully complied with and the statements herein are complete and correct to the best of my knowledge.

Submitted Electronically

KCC Office Use ONLY

- Confidentiality Requested
Date: _____
- Confidential Release Date: _____
- Wireline Log Received
- Geologist Report Received
- UIC Distribution
- ALT I II III Approved by: _____ Date: _____



1233250

Operator Name: _____ Lease Name: _____ Well #: _____

Sec. _____ Twp. _____ S. R. _____ East West County: _____

INSTRUCTIONS: Show important tops of formations penetrated. Detail all cores. Report all final copies of drill stems tests giving interval tested, time tool open and closed, flowing and shut-in pressures, whether shut-in pressure reached static level, hydrostatic pressures, bottom hole temperature, fluid recovery, and flow rates if gas to surface test, along with final chart(s). Attach extra sheet if more space is needed.

Final Radioactivity Log, Final Logs run to obtain Geophysical Data and Final Electric Logs must be emailed to kcc-well-logs@kcc.ks.gov. Digital electronic log files must be submitted in LAS version 2.0 or newer AND an image file (TIFF or PDF).

Drill Stem Tests Taken <i>(Attach Additional Sheets)</i>	<input type="checkbox"/> Yes <input type="checkbox"/> No	<input type="checkbox"/> Log	Formation (Top), Depth and Datum	<input type="checkbox"/> Sample
Samples Sent to Geological Survey	<input type="checkbox"/> Yes <input type="checkbox"/> No	Name	Top	Datum
Cores Taken	<input type="checkbox"/> Yes <input type="checkbox"/> No			
Electric Log Run	<input type="checkbox"/> Yes <input type="checkbox"/> No			
List All E. Logs Run:				

CASING RECORD <input type="checkbox"/> New <input type="checkbox"/> Used							
Report all strings set-conductor, surface, intermediate, production, etc.							
Purpose of String	Size Hole Drilled	Size Casing Set (In O.D.)	Weight Lbs. / Ft.	Setting Depth	Type of Cement	# Sacks Used	Type and Percent Additives

ADDITIONAL CEMENTING / SQUEEZE RECORD				
Purpose:	Depth Top Bottom	Type of Cement	# Sacks Used	Type and Percent Additives
<input type="checkbox"/> Perforate				
<input type="checkbox"/> Protect Casing				
<input type="checkbox"/> Plug Back TD				
<input type="checkbox"/> Plug Off Zone				

Did you perform a hydraulic fracturing treatment on this well? Yes No *(If No, skip questions 2 and 3)*

Does the volume of the total base fluid of the hydraulic fracturing treatment exceed 350,000 gallons? Yes No *(If No, skip question 3)*

Was the hydraulic fracturing treatment information submitted to the chemical disclosure registry? Yes No *(If No, fill out Page Three of the ACO-1)*

Shots Per Foot	PERFORATION RECORD - Bridge Plugs Set/Type Specify Footage of Each Interval Perforated	Acid, Fracture, Shot, Cement Squeeze Record <i>(Amount and Kind of Material Used)</i>	Depth

TUBING RECORD: Size: _____ Set At: _____ Packer At: _____ Liner Run: Yes No

Date of First, Resumed Production, SWD or ENHR. _____ Producing Method:
 Flowing Pumping Gas Lift Other *(Explain)* _____

Estimated Production Per 24 Hours	Oil Bbls.	Gas Mcf	Water Bbls.	Gas-Oil Ratio	Gravity
-----------------------------------	-----------	---------	-------------	---------------	---------

DISPOSITION OF GAS: <input type="checkbox"/> Vented <input type="checkbox"/> Sold <input type="checkbox"/> Used on Lease <i>(If vented, Submit ACO-18.)</i>	METHOD OF COMPLETION: <input type="checkbox"/> Open Hole <input type="checkbox"/> Perf. <input type="checkbox"/> Dually Comp. <input type="checkbox"/> Commingled <i>(Submit ACO-5)</i> <input type="checkbox"/> Other <i>(Specify)</i> _____	PRODUCTION INTERVAL: _____ _____
--	--	---



COMPENSATED DENSITY LOG

NUNNELEY D. # 14-13

COMPANY: G&I OIL COMPANY, INC

WELL: NUNNELEY D. # 14-13

FIELD: WAYSIDE HAVANA

COUNTY: HOUTGOMERY

STATE: KANSAS

LOCATION: 11807 FSL / 1815' FEL NW NE SW SE

SECTION: 34

TOWNSHIP: 33S

RANGE: 14E

API NO.: 15-125-32448-00-00

UNIQUE WELL ID.: 9722

PERMANENT DATA ID.: GL

LOG MEASURED FROM GL

DRI. MEASURED FROM GL

DATE: 10/28/14

DEPTH DRILLER: 730'

BIT SIZE: 5.125

LOG TOP: 3.50

LOG BOTTOM: 730.80

CASING OD: 7

CASING BOTTOM: 21

CASING TYPE: STEEL

BOREHOLE FLUID: WATER

RM TEMPERATURE: 75

MUD RES: .18

MUD WEIGHT: 8.3

WITNESSED BY: NUNNELEY, S

RECORDED BY: WILSON, D

REMARKS 1: :

REMARKS 2: THANK YOU

ALL SERVICES PROVIDED SUBJECT TO STANDARD TERMS AND CONDITIONS

OTHER SERVICES: DIL, CML, D-EM

5 INCH LOG, DENSITY NUNNELEY D. # 14-13 10/28/14

LOG PARAMETERS

MATRIX DENSITY: 2.71

NEUTRON MATRIX: LIMESTONE

MATRIX DELTA T: 49

MAGNETIC DECL: 0

ELECT. CUTOFF: 37770

BIT SIZE: 5.125

PRESENTATION NAME/DATE: CORNISH CHA/UTE EMAIL 5.0 06/17/2013

VERSION = 3.64LM

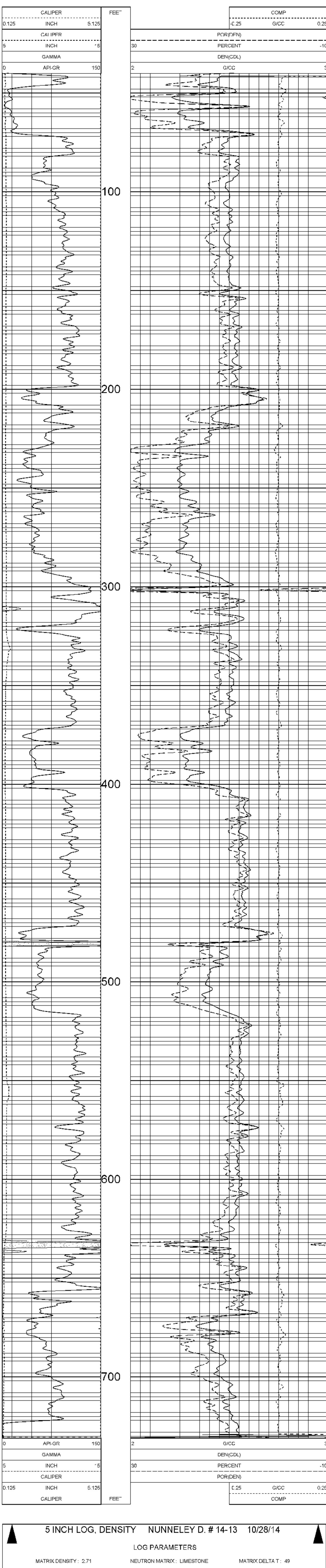

5 INCH LOG, DENSITY NUNNELEY D. # 14-13 10/28/14

LOG PARAMETERS

MATRIX DENSITY: 2.71

NEUTRON MATRIX: LIMESTONE

MATRIX DELTA T: 49

MAGNETIC DECL: 0

ELECT. CUTOFF: 37770

BIT SIZE: 5.125

PRESENTATION NAME/DATE: CORNISH CHA/UTE EMAIL 5.0 06/17/2013

VERSION = 3.64LM

10/29/2014



5220000983

CEMENT FIELD TICKET AND TREATMENT REPORT

272196

G&J Oil	Montgomery, Kansas	CLASS A
Long String	34	40%
3081	33S	14
Nunnley 14-13	14E	7.9
P.O. Box 188		1.74
Conroy, KS 67333		60
		18.5
	2 7/8	4.2
	5 1/8	400
	725	100
EUREKA	730	4

5401	CEMENT PUMP (2 HOUR MAX)	1	2 HRS MAX	\$1,085.00	\$ 1,085.00
5406	EQUIPMENT MILEAGE (ONE-WAY)	40	PER MILE	\$4.20	\$ 168.00
5407	MIN. BULK DELIVERY (WITHIN 50 MILES)	1	PER LOAD	\$368.00	\$ 368.00
0				\$0.00	\$ -
0				\$0.00	\$ -
0				\$0.00	\$ -
0				\$0.00	\$ -
0				\$0.00	\$ -
0				\$0.00	\$ -
0				\$0.00	\$ -

EQUIPMENT TOTAL \$ 1,621.00

1126	WC. CEMENT (CAL SEAL) 6%OWC. 2% CAL. CHLORIDE 2% GE	60	0	\$19.75	\$ 1,185.00
1107A	PHENOSEAL	60	0	\$1.35	\$ 81.00
1110A	KOL SEAL (50 # SK)	350	0	\$0.46	\$ 161.00
1111	GRANULATED SALT (50#) SELL BY #	400	0	\$0.39	\$ 156.00
1118B	PREMIUM GEL/BENTONITE (50#)	200	0	\$0.22	\$ 44.00
0				\$0.00	\$ -
0				\$0.00	\$ -
0	30% Discount			\$0.00	\$ (488.10)
0				\$0.00	\$ -
0				\$0.00	\$ -
0				\$0.00	\$ -

CHEMICAL TOTAL \$ 1,138.90

0			0	\$0.00	\$ -
0			0	\$0.00	\$ -
0			0	\$0.00	\$ -

TRANSPORT TOTAL \$ -

Equipment (TAXABLE)					
0	Cement Bucket		0	\$0.00	\$ -
0	Campaner		0	\$0.00	\$ -
0			0	\$0.00	\$ -
0	Float Shoes		0	\$0.00	\$ -
0	Float Collars		0	\$0.00	\$ -
0	Guide Shoes		0	\$0.00	\$ -
0			0	\$0.00	\$ -
0	Cable and Slapper Plates		0	\$0.00	\$ -
0	Pecker Shoes		0	\$0.00	\$ -
0			0	\$0.00	\$ -
0	DV Tools		0	\$0.00	\$ -
0	Ball Valves, Swabbers, Clamps, Misc.		0	\$0.00	\$ -
0			0	\$0.00	\$ -
0			0	\$0.00	\$ -
0			0	\$0.00	\$ -

4402	2 7/8" RUBBER PLUG	2	0	\$29.50	\$ 59.00
0	Downhole Tools		0	\$0.00	\$ -

CEMENT FLOATING EQUIPMENT TOTAL \$ 59.00
 SUB TOTAL \$ 2,818.90
 SALES TAX 6.15% \$ 173.36
 TOTAL \$ 2,992.26
 (-DISCOUNT) 0% \$ -
 DISCOUNTED TOTAL \$ 2,992.26

DRIVER NAME	
680	John Wade
485	Zevi
667	Jeff

AUTHORIZATION John Wade
 DATE _____

TITLE _____
 FOREMAN John Wade

0 55