

Section 6, T 26 S, R 10 W., Reno County, Kansas.

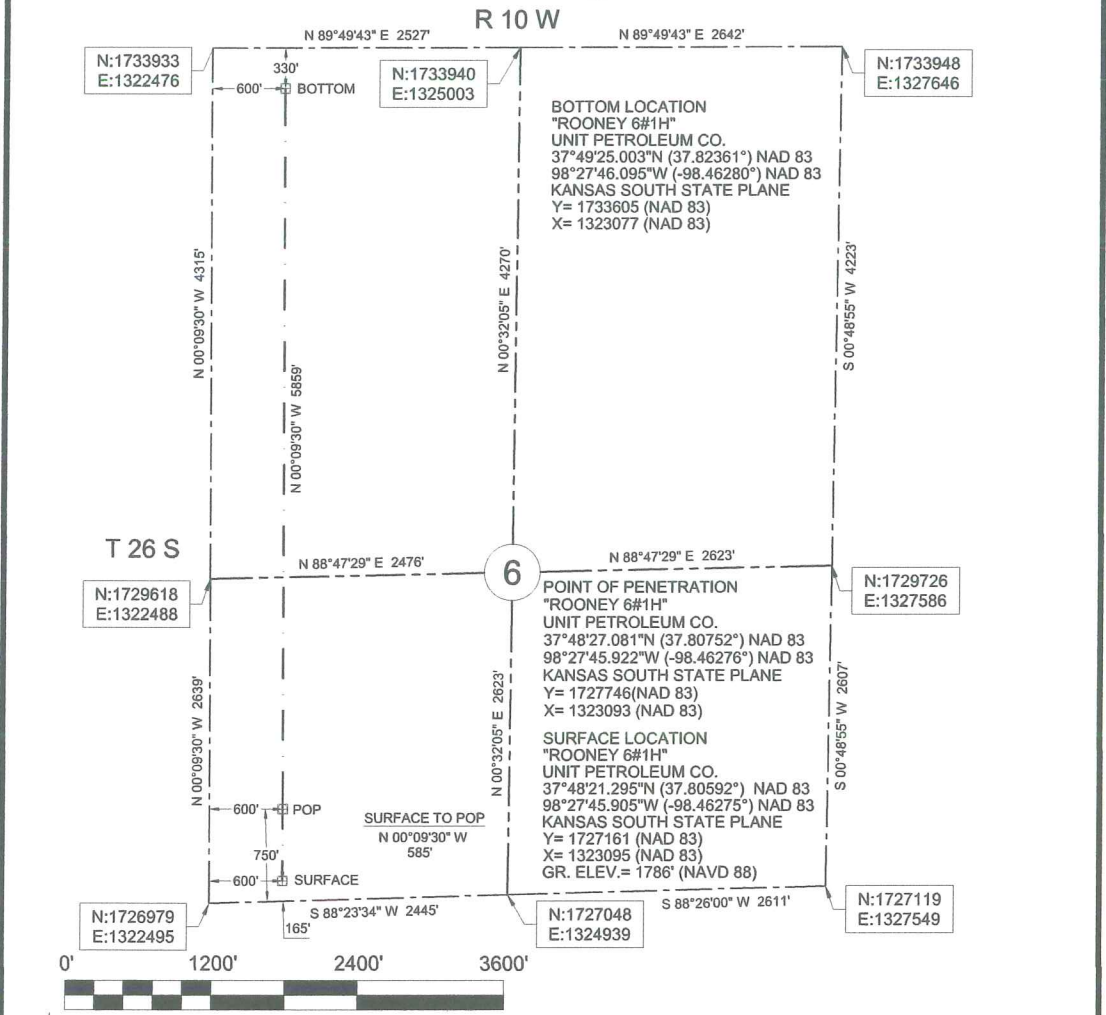

N:1733933
E:1322476

N:1733940
E:1325003

N:1733948
E:1327646

N:1729618
E:1322488

N:1729726
E:1327586

N:1726979
E:1322495

N:1727048
E:1324939

N:1727119
E:1327549

**BOTTOM LOCATION
"ROONEY 6#1H"**
UNIT PETROLEUM CO.
37°49'25.003"N (37.82361°) NAD 83
98°27'46.095"W (-98.46280°) NAD 83
KANSAS SOUTH STATE PLANE
Y= 1733605 (NAD 83)
X= 1323077 (NAD 83)

**POINT OF PENETRATION
"ROONEY 6#1H"**
UNIT PETROLEUM CO.
37°48'27.081"N (37.80752°) NAD 83
98°27'45.922"W (-98.46276°) NAD 83
KANSAS SOUTH STATE PLANE
Y= 1727746 (NAD 83)
X= 1323093 (NAD 83)

**SURFACE LOCATION
"ROONEY 6#1H"**
UNIT PETROLEUM CO.
37°48'21.295"N (37.80592°) NAD 83
98°27'45.905"W (-98.46275°) NAD 83
KANSAS SOUTH STATE PLANE
Y= 1727161 (NAD 83)
X= 1323095 (NAD 83)
GR. ELEV. = 1786' (NAVD 88)

**Description: Surface Hole Location
"Rooney 6#1H"** situated 165 feet from the south section line and 600 feet from the west section line of Section 6, T 26 S, R 10 W., Reno County, Kansas.

**Description: Point of Penetration
"Rooney 6#1H"** situated 750 feet from the south section line and 600 feet from the west section line of Section 6, T 26 S, R 10 W., Reno County, Kansas.

**Description: Bottom Location
"Rooney 6#1H"** situated 330 feet from the north section line and 600 feet from the west section line of Section 6, T 26 S, R 10 W., Reno County, Kansas.



**ONE CALL
KANSAS**

811

**Know what's below.
Call before you dig.**

Buried utilities are not necessarily shown. It is the contractor's responsibility to locate and preserve all utility services.

Survey is valid only if print has original seal and signature of surveyor present

	JVIDENS LAND SURVEY Co., Inc. 1210 19TH STREET / P.O. BOX 943 WOODWARD, OKLAHOMA 73802 Phone 580-256-7174 - Fax 580-256-3424 roger@jvidenslandsurvey.com mike@jvidenslandsurvey.com	Survey For: Unit Petroleum Co. P.O. Box 2726 Woodward, OK 73802 Attn: Jason Rummery	JOB 618-14	DATE OF PLAT 10-30-2014	SCALE 1"=1200'	SHEET 1 OF 5
			DRAWN BY C.M.G.	OKLA. CA #2064, EXP. 06/30/2015 KANSAS CA #143, EXP. 12/31/2014		