

LINN OPERATING INC. HELTEMES B-4 ATU-285

140' FNL
 225' FEL
 NE/4 OF NE/4 OF NE/4 OF NE/4 OF
 SECTION 32, T-26-S, R-39-W, HAMILTON CO., KS.
 LATITUDE: 37°45'03.38901" N
 LONGITUDE: 101°36'02.09400" W
 GROUND ELEVATION: 3263.8'

Keller
 Surveying &
 Mapping
 3330 B LAKEVIEW DRIVE
 AMARILLO TEXAS 79109
 PH (806)418-5253

DRAWN BY DWI
 APPROVED BY JJK
 SCALE 1" = 200'
 DATE 9/11/14

LINN
Energy

2225 W OKLAHOMA AVE
 ULYSSES KANSAS 67860
 PH (620)356-6940
 FAX (620)356-6950

DRIVING DIRECTIONS:

- BEGINNING AT INTERSECTION OF US HWY 160 & HWY 25
- 1) 7 MILES NORTH ON HWY 25
 - 2) 13 MILES WEST ON ROAD 5
 - 3) 5 MILES NORTH ON ROAD X
 - 4) WELL @ SW INTERSECTION ROAD X AND ROAD 36 (NO ROAD)

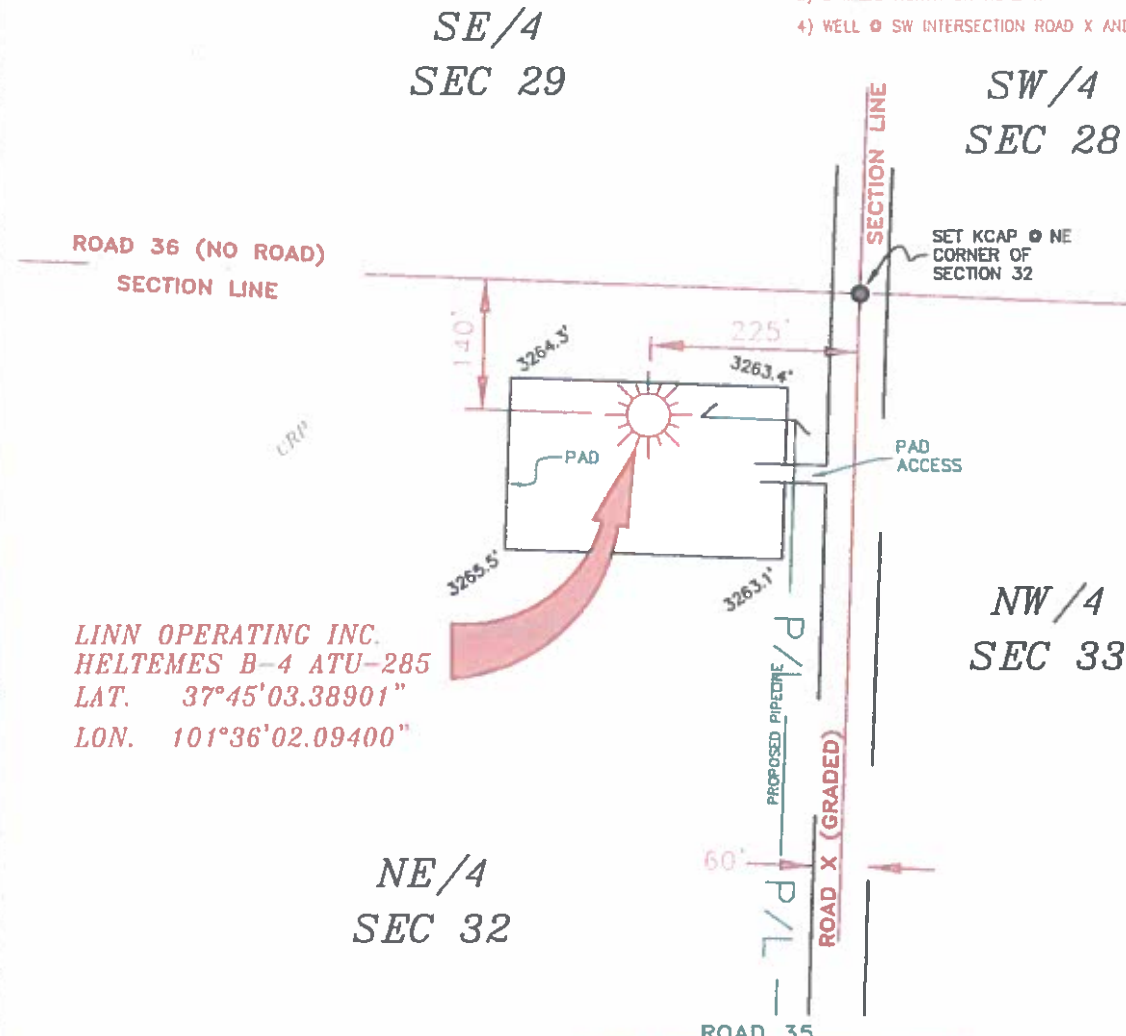

LINN OPERATING INC.
 HELTEMES B-4 ATU-285
 LAT. 37°45'03.38901"
 LON. 101°36'02.09400"

NOTES:

- 1) THIS PLAN DOES NOT REPRESENT A TRUE BOUNDARY SURVEY. THE COORDINATES AND FITS SHOWN ARE FROM LINES OF OCCUPATION WHICH MAY NOT BE ACTUAL PROPERTY LINES.
- 2) CONTRACTOR TO CONTACT ONE-CALL FOR GROUND UTILITY LOCATIONS PRIOR TO ANY EXCAVATION OR CONSTRUCTION.
- 3) ROAD 36 LAT-101X



JOHN DAVID KELLER, L.S. NO. 1518

NE/4
 SEC 32

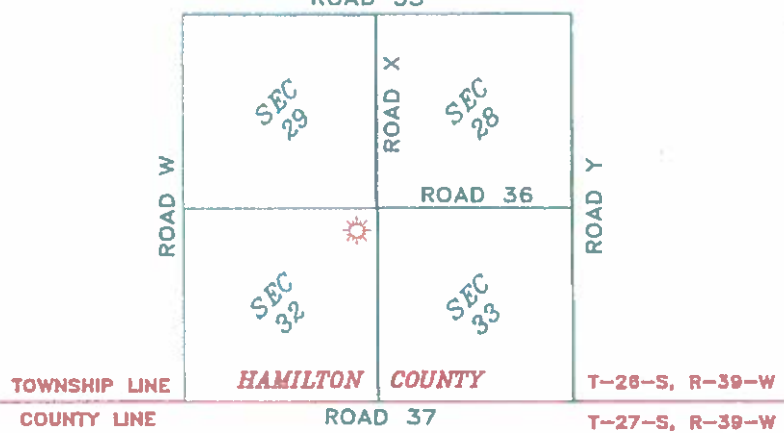

T-26-S, R-39-W
 HAMILTON COUNTY, KANSAS

Sheet 1 of 2

LINN OPERATING INC.
HELTEMES B-4 ATU-285
 SEC. 28, 29, 32 & 33, T-26-S, R-39-W,
 HAMILTON COUNTY, KANSAS

PLAT AND CERTIFICATION OF ACREAGE ATTRIBUTABLE TO A GAS WELL

Kansas Corporation Commission, Conservation Division
Finney State Office Building, 130 South Market, Room 2078
Wichita, Kansas 67202

API NUMBER 15-

LOCATION OF WELL: COUNTY Hamilton

OPERATOR Linn Operating, Inc.

140 N feet from south/north line of section

LEASE Heltemes

225 E feet from east / west line of section

WELL NUMBER B-4 ATU-285

FIELD Hugoton-Panoma

SECTION 32 TWP 26S (S) RG 39W E/W

NUMBER OF ACRES ATTRIBUTABLE TO WELL 640

IS SECTION X REGULAR or IRREGULAR

QTR/QTR/QTR OF ACREAGE NE - NE - NE

IF SECTION IS IRREGULAR, LOCATE WELL FROM NEAREST CORNER BOUNDARY. (check line below)

Section corner used: NE NW SE SW

(Show the location of the well and shade attributable acreage for prorated or spaced wells).
(Show the footage to the nearest lease or unit boundary line; and show footage to the nearest common source supply well).

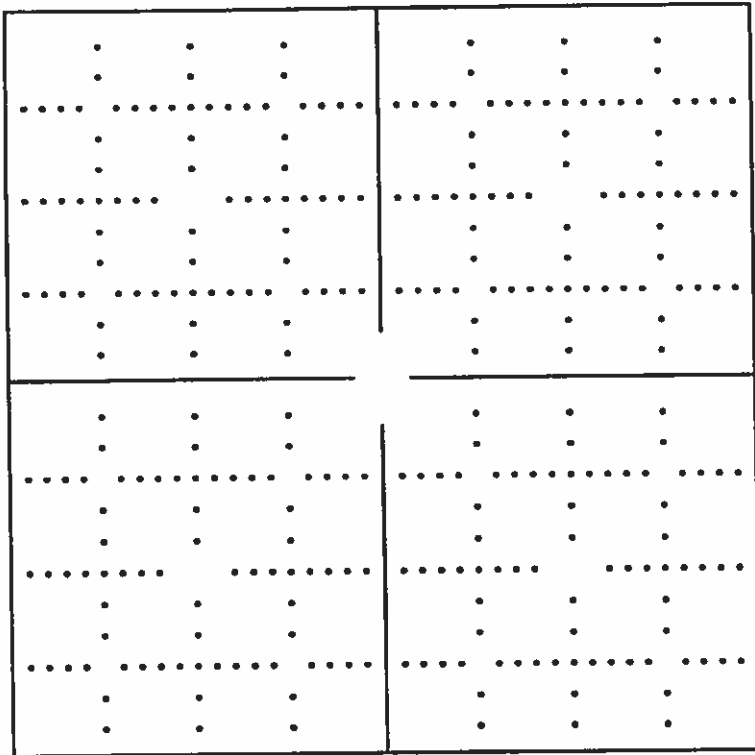

See attached map

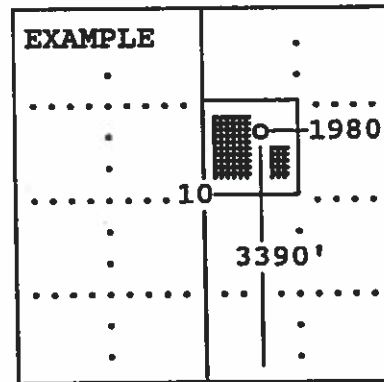

SEWARD CO.

The undersigned hereby certifies as Regulatory Compliance Advisor (title) for Linn Operating, Inc. (Co.), a duly authorized agent, that all

information shown hereon is true and correct to the best of my knowledge and belief, that all acreage claimed attributable to the well named herein is held by production from that well and hereby make application for an allowable to be assigned to the well upon the filing of this form and the State test, whichever is later.

Signature [Handwritten Signature]

Subscribed and sworn to before me on this 5th day of November, 19 2014

[Handwritten Signature]

My Commission expires 2/19/17

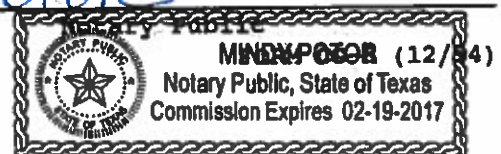

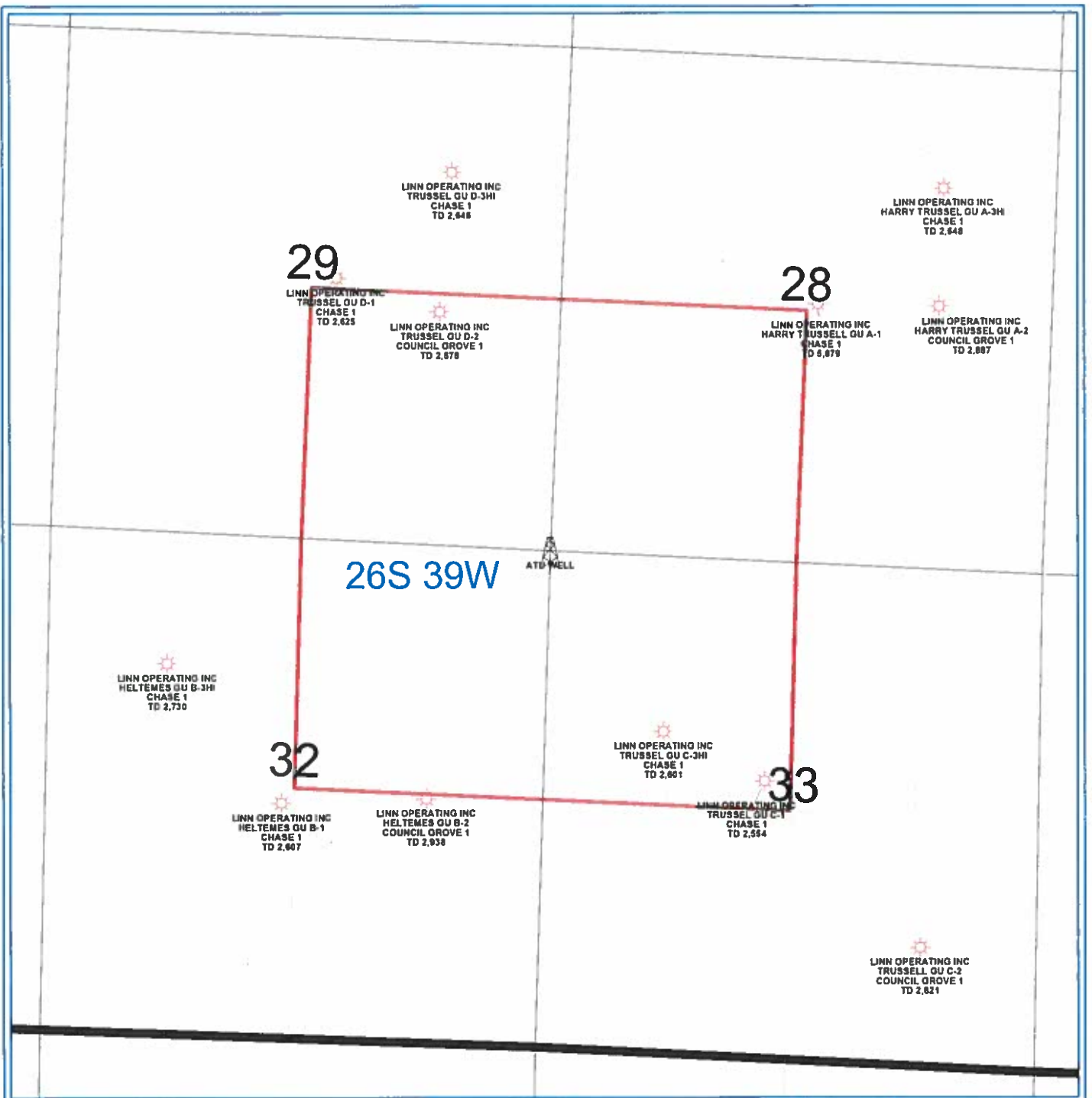

PETRA 4/30/2013 8 05 24 AM

LINN Operating Inc
Hugoton Kansas
ATU Location
Hamilton Co. 26S - 39W
WELL SYMBOLS ATU Well Location Gas Well