

**LINN OPERATING INC. R.B. FEGAN B-5 ATU-399**

150' FNL  
 205' FEL  
 NE/4 OF NE/4 OF NE/4 OF SECTION 34, T-26-S, R-39-W, HAMILTON CO., KS.  
 LATITUDE: 37°45'02.00190" N  
 LONGITUDE: 101°33'50.23425" W  
 GROUND ELEVATION: 3267.7'



**Keller**  
 Surveying &  
 Mapping  
 2770 B LAKEVIEW DRIVE  
 AMARILLO, TEXAS 79109  
 PH (806)418-5253

DRAWN BY DM1  
 APPROVED BY JDP  
 SCALE 1" = 200'  
 DATE 9/2/14



2225 W OKLAHOMA AVE.  
 ULYSSES, KANSAS 67880  
 PH (620)356-6940  
 FAX (620)356-6950

**DRIVING DIRECTIONS:**

- BEGINNING AT INTERSECTION OF US HWY 160 & HWY 25
- 1) 11 MILES WEST ON HWY 160
  - 2) 12 MILES NORTH ON BIG BOW GRADE
  - 3) WELL @ SW INTERSECTION OF BIG BOW GRADE & TRAIL ROAD 36

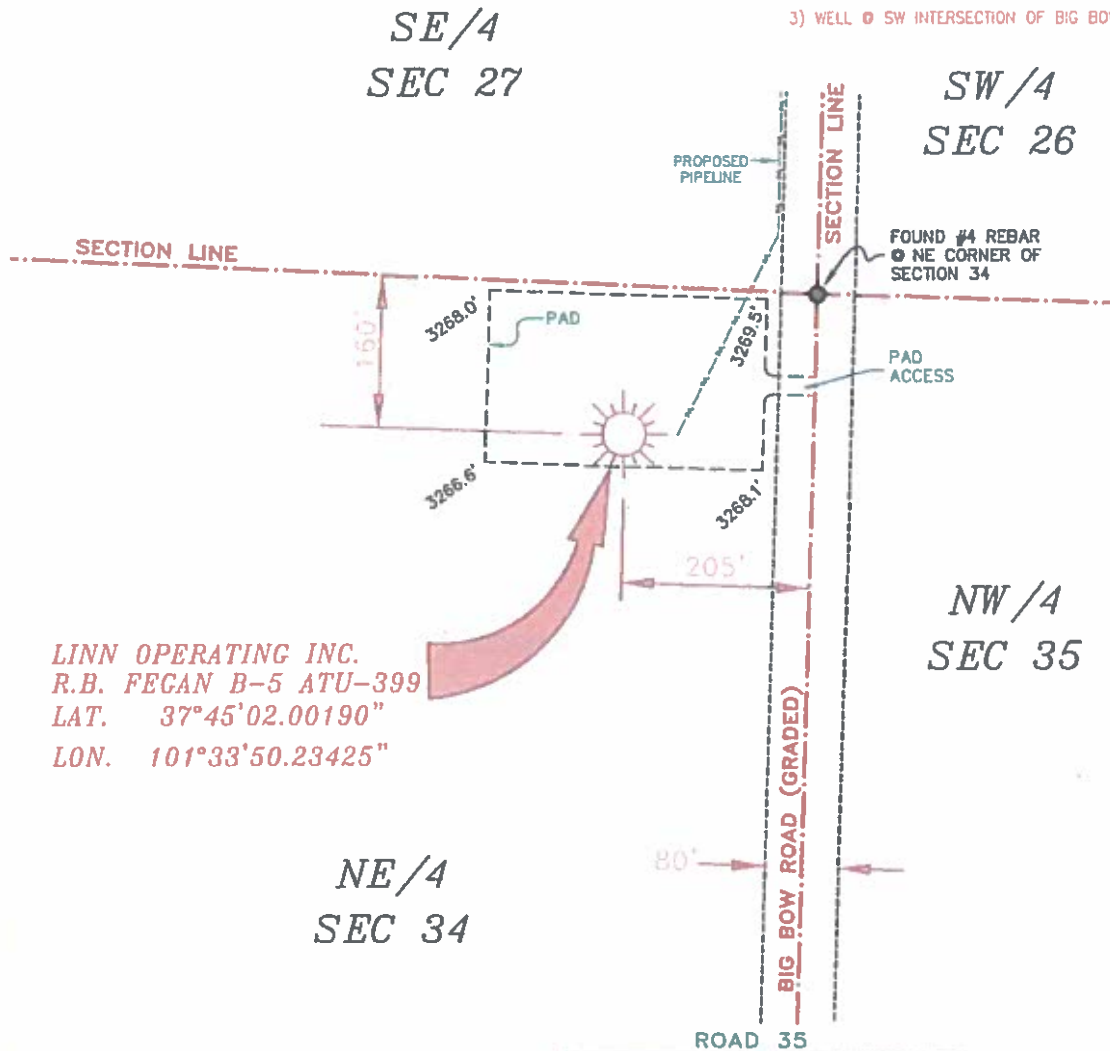

LINN OPERATING INC.  
 R.B. FEGAN B-5 ATU-399  
 LAT. 37°45'02.00190"  
 LON. 101°33'50.23425"

- NOTES:**
- 1) THIS PLAT DOES NOT REPRESENT A TRUE BOUNDARY SURVEY. THE FOOTAGES AND TIES SHOWN ARE FROM LINES OF OCCUPATION WHICH MAY NOT BE ACTUAL PROPERTY LINES.
  - 2) CONTRACTOR TO CONTACT ONE-CALL FOR FOREIGN UTILITIES OCCASIONS PRIOR TO ANY EXCAVATION OR CONSTRUCTION.
  - 3) PAD 27 LIFT-LOUNG

NE/4  
 SEC 34

NW/4  
 SEC 35

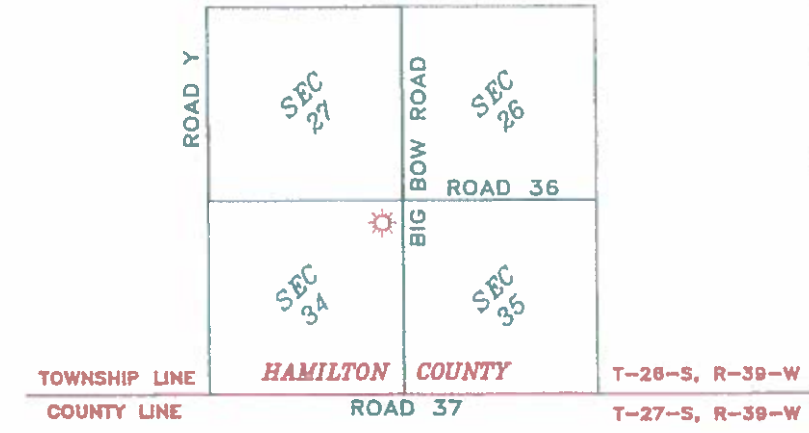

JOHN DAVID KELLER, L.S. NO. 1518

T-26-S, R-39-W  
 HAMILTON COUNTY, KANSAS

Sheet 1 of 2

**LINN OPERATING INC.**  
**R.B. FEGAN B-5 ATU-399**  
 SEC. 26, 27, 34 & 35, T-26-S, R-39-W,  
 HAMILTON COUNTY, KANSAS

PLAT AND CERTIFICATION OF ACREAGE ATTRIBUTABLE TO A GAS WELL

Kansas Corporation Commission, Conservation Division
Finney State Office Building, 130 South Market, Room 2078
Wichita, Kansas 67202

API NUMBER 15-

LOCATION OF WELL: COUNTY Hamilton

OPERATOR Linn Operating, Inc.

150 N feet from south/north line of section

LEASE R.B. Fegan

205 E feet from east / west line of section

WELL NUMBER E-5 ATU-399

FIELD Hugoton-Panoma

SECTION 34 TWP 26S (S) RG 39W E/W

NUMBER OF ACRES ATTRIBUTABLE TO WELL 640

IS SECTION X REGULAR or IRREGULAR

QTR/QTR/QTR OF ACREAGE NE - NE - NE

IF SECTION IS IRREGULAR, LOCATE WELL FROM

NEAREST CORNER BOUNDARY. (check line below)

Section corner used: NE NW SE SW

(Show the location of the well and shade attributable acreage for prorated or spaced wells).
(Show the footage to the nearest lease or unit boundary line; and show footage to the nearest common source supply well).

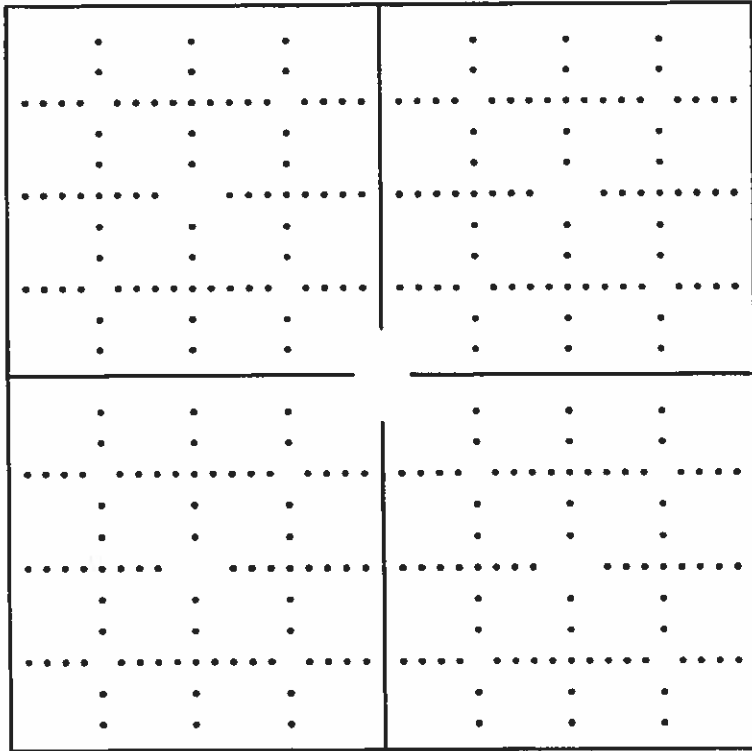

see attached map

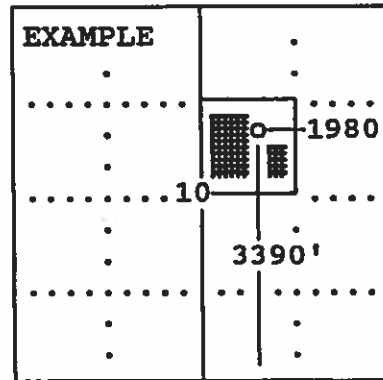

SEWARD CO.

The undersigned hereby certifies as Regulatory Compliance Advisor (title) for Linn Operating, Inc.

(Co.), a duly authorized agent, that all information shown hereon is true and correct to the best of my knowledge and belief, that all acreage claimed attributable to the well named herein is held by production from that well and hereby make application for an allowable to be assigned to the well upon the filing of this form and the State test, whichever is later.

Signature [Handwritten Signature]

Subscribed and sworn to before me on this 5th day of November, 19 2014

[Handwritten Signature]



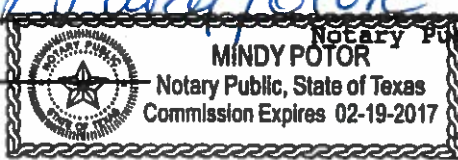

My Commission expires 2/19/17

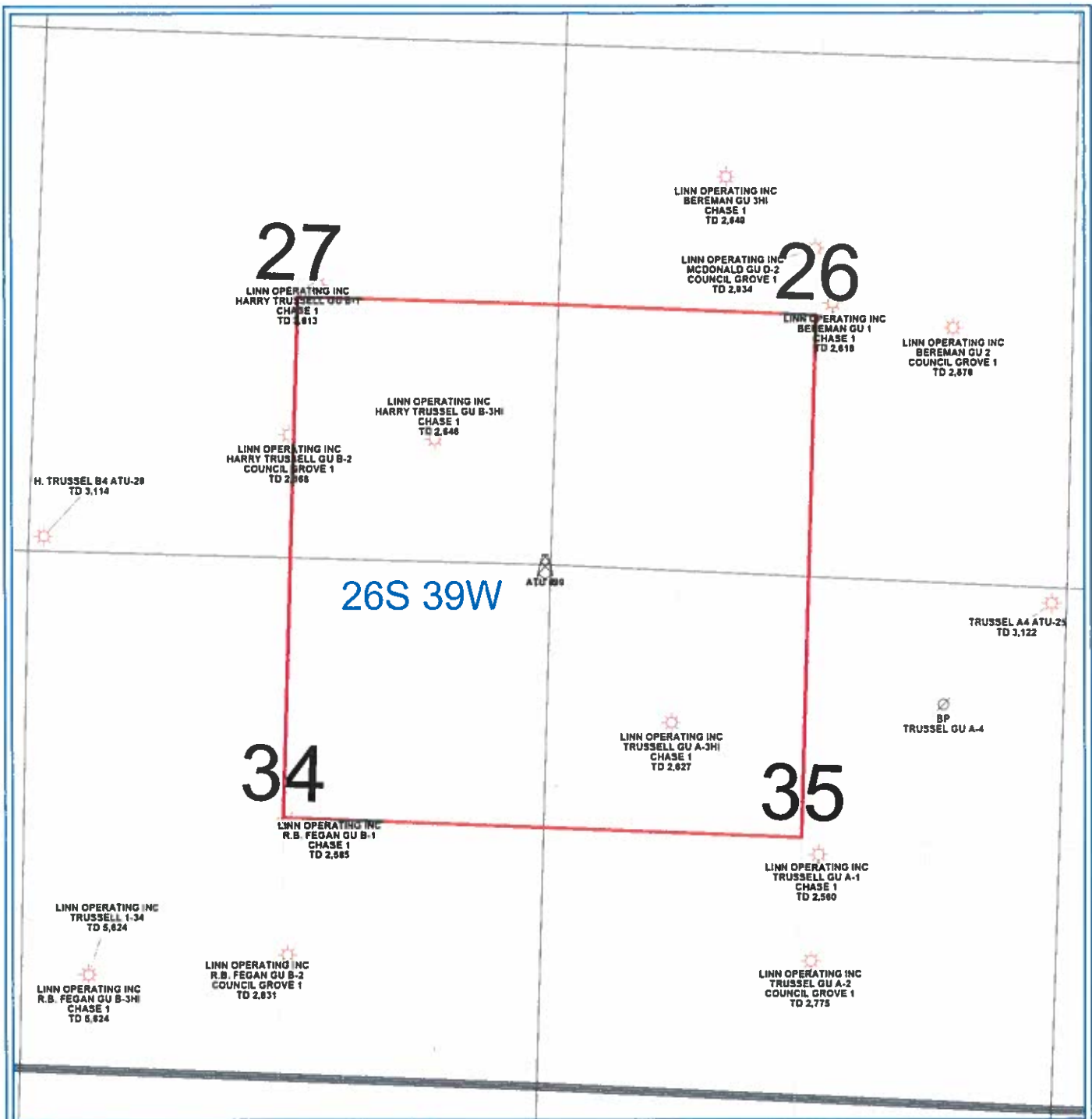

FORM CG-8 (12/94)



PETRA 10/24/2013 12:25:50 PM

LINN Operating Inc
Hugoton Kansas
ATU 399
Hamilton Co. 26S - 39W
0  1,469 FEET
 WELL SYMBOLS  ABANDONED LOCATION  ATU Well Location  Gas Well