

**Pro-Stake LLC**  
Oil Field & Construction Site Staking

P.O. Box 2324  
Garden City, Kansas 67846  
Office/Fax: (620) 276-6159  
Cell: (620) 272-1499  
burt@pro-stakellc.kscoxmail.com

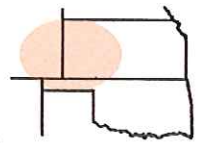

**151634bar**  
PLAT NO.

**12265**  
INVOICE NO.

**Shakespeare Oil Company, Inc.**

OPERATOR

**Nichols 2-15**

LEASE NAME

**Scott County, KS**

COUNTY

**15 16s 34w**  
Sec. Twp. Rng.

**2200' FSL - 1700' FEL**

LOCATION SPOT

SCALE: **1" = 1000'**  
DATE STAKED: **Nov. 4<sup>th</sup>, 2014**  
MEASURED BY: **Kent C.**  
DRAWN BY: **Norby S.**  
AUTHORIZED BY: **Alex B.**



GR. ELEVATION: **3121.9'**

**Directions:** From the center of Pence, KS at the intersection of Cherokee Rd. and Rd. 270, which is the SW corner of section 15-16s-34w – Now go 0.4 mile East on Rd. 270 – Now go 0.6 mile North on lease rd. to ingress stake SE into – Now go approx. 600' SE through corn stubble – Now go approx. 440' SE through irr. corn stubble, into staked location.  
**Final ingress must be verified by land owner or Operator.**

*This drawing does not constitute a monumented survey or a land survey plat.  
This drawing is for construction purposes only.*

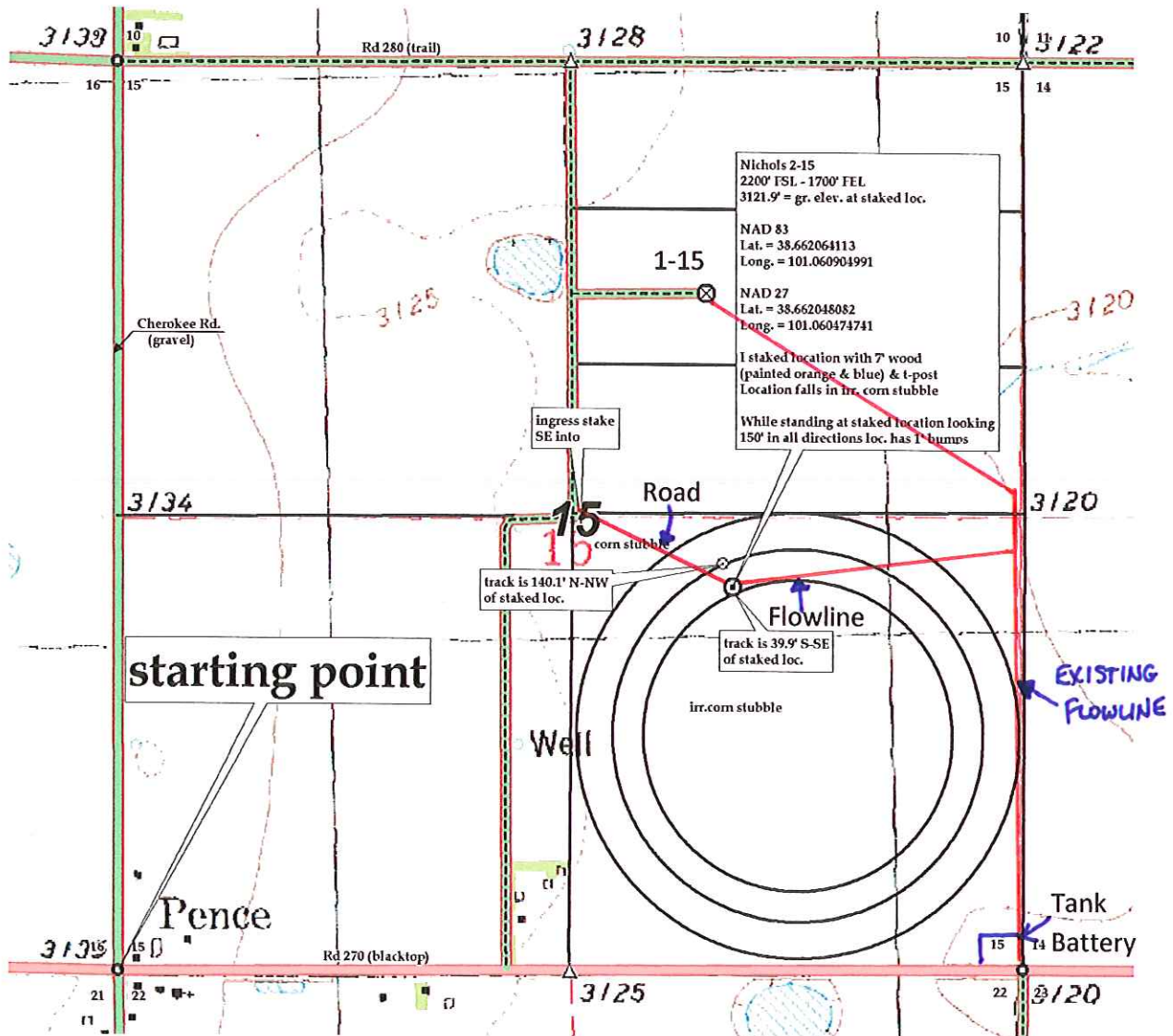

Preliminary non-binding estimate of flowlines, roads and tanks