

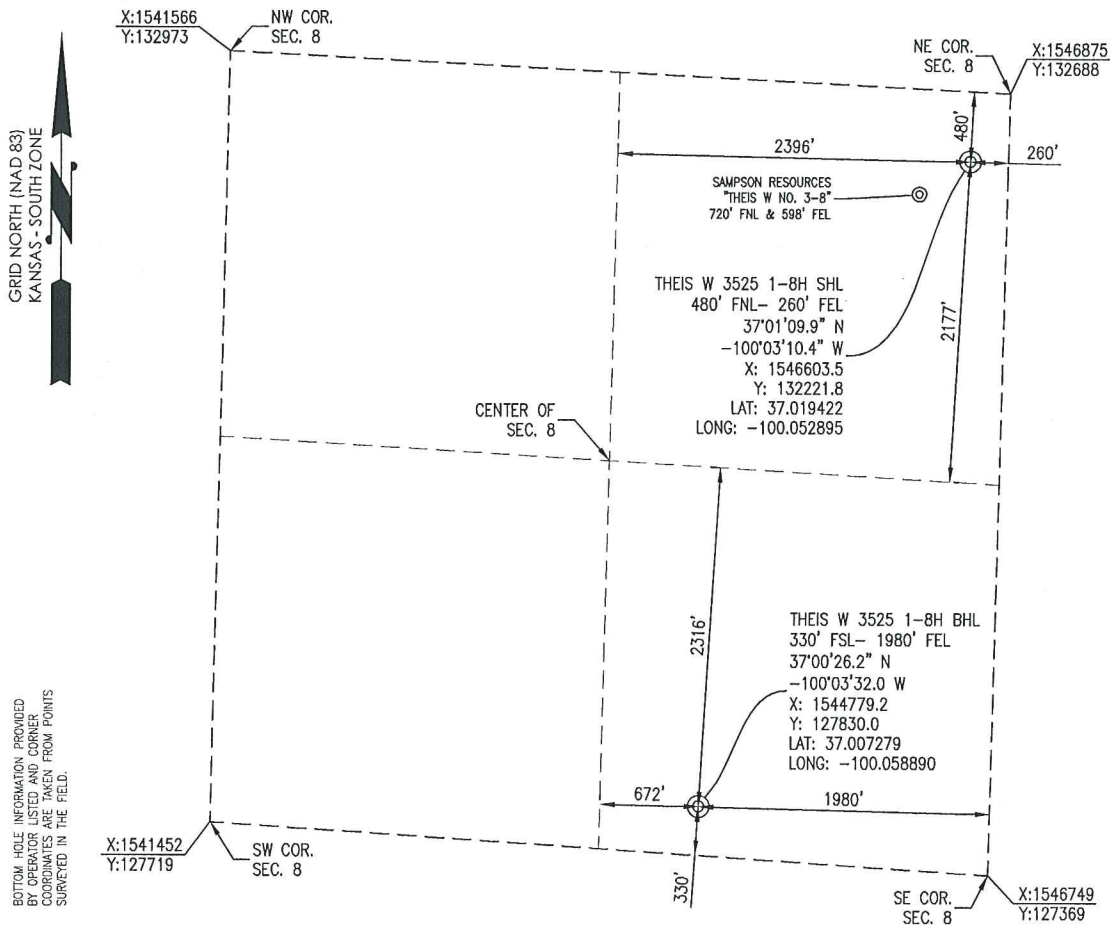

1000 LedgeLawn Drive
 Conway, Arkansas 72034
 501.328.3316 | 501.328.3325 f
 www.craftontull.com

Crafton Tull
 SURVEYING

CLARK COUNTY, KANSAS
 480' FNL- 260' FEL SECTION 8 TOWNSHIP 35S RANGE 25W 6TH P.M.



OPERATOR: SANDRIDGE ENERGY, INC.

WELL NO: 1-8H

ELEVATION:

2088' GR. AT STAKE

LEASE NAME: THIS W 3525

TOPOGRAPHIC & VEGETATION: LOCATION FELL IN A FIELD

GOOD DRILL SITE: YES

REFERENCE STAKES OR ALTERNATE LOCATION STAKES SET: NONE

BEST ACCESSIBILITY TO LOCATION: NORTH LINE

DISTANCE & DIRECTION

FROM HWY JCT OR TOWN: FROM THE JCT. OF US-283 & Ee RD (ENGLEWOOD, KANSAS) TRAVEL WEST ±3.5 MILES ON Ee RD, ±1.0 MILE NORTH OF THE NORTHEAST CORNER OF SECTION 8, T35S-R25W.

(THE FOLLOWING INFORMATION WAS GATHERED USING A GPS RECEIVER ACCURACY ±2-3 METERS)

GPS
 DATUM: NAD-27
 LAT: 37.019422
 LONG: -100.052895

STATE PLANE COORDINATES:
 ZONE: KS-SOUTH NAD-27
 X: 1546603.5
 Y: 132221.8

DATE STAKED: 10-29-2014

GENERAL NOTES:

THE TIES AND FOOTAGES SHOWN ON THIS PLAT ARE FROM LINES OF OCCUPATION FROM A SURVEY MADE ON THE GROUND AND / OR BEARING AND DISTANCES FROM THE GENERAL LAND OFFICE PLAT OF THE AREA SHOWN AND MAY NOT BE THE ACTUAL PROPERTY CORNERS. THIS PLAT DOES NOT REPRESENT A TRUE BOUNDARY SURVEY. DRILL SITE CONDITION DETERMINATIONS WERE MADE BY SANDRIDGE ENERGY INC. REPRESENTATIVES.



GRAPHIC SCALE IN FEET

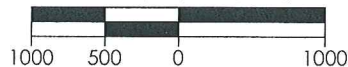

REVISION			
▲	MOVED SHL (10-29-2014)		
		"THIS W 3525 1-8H" PART OF THE NE1/4 OF SECTION 8, T-35-S, R-25-W PROPOSED DRILL SITE CLARK COUNTY, KANSAS	
SCALE: 1" = 1000'		PLOT DATE: 10-29-2014	
DRAWN BY:		MF SHEET NO.: 1 OF 4	

Theis W 3525 1-8H
Lease Information Sheet

Unit Description:

All of Section 8-35S-25W
Clark County, KS

Surface Owner:

Greg W. Goodnight and Pixie A. Goodnight, h&w
PO Box 26
Englewood, KS 67840

UNIT - All of Section 8-35S-25W



Legend

- SandRidge Wells
- Sandridge SWD Wells
- ABANDONED LOCATION
- DRY HOLE, TEMPORARILY ABANDONED
- GAS WELL
- JUNKED AND ABANDONED WELL
- OIL WELL
- WELL START
- Well Laterals

BARRY 1-8 104719 1-8
6254 TMD TVD 6254 TMD TVD

HENNINGH 2
6200 TMD TVD

HENNINGH-LIND 1

1 inch = 1,320 feet

HENNINGH 1
6150 TMD TVD

HENNINGH STATE 2
6200 TMD TVD

HENNINGH-STATE 1
6098 TMD TVD

Theis W 3525 1-8H

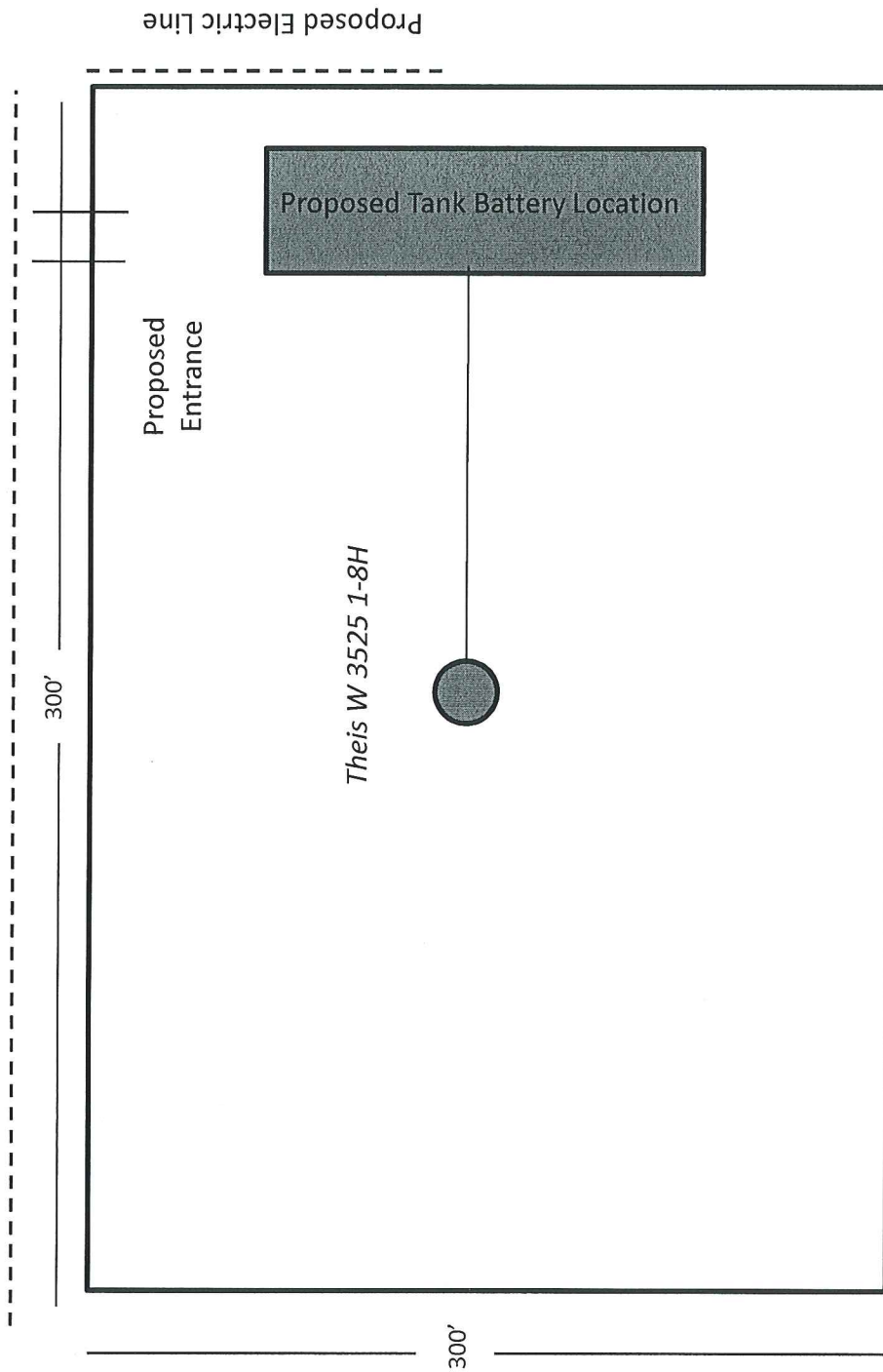

This plat is proposed information only and is not meant to be used for spotting location of wells or final placement of facilities. Please refer to the Kansas Survey Plat for surveyed well location.



November 6, 2014

Greg W. and Pixie A. Goodnight
PO Box 26
Englewood, KS 67840

Re: KSONA-1 NOTIFICATION –

Please find attached a draft copy of the Permit to Drill currently pending with the KCC for approval. SandRidge Energy plans to drill the Theis W 3525 1-8H well located in Clark County, Kansas. You are listed as a contact for the current surface ownership.

This notice is being provided pursuant to the Kansas Surface Owner Notice Act (House Bill 2032). If you have any questions, please contact us.

Sincerely,

Wanda Ledbetter
Regulatory Analyst