

Pro-Stake LLC
 Oil Field & Construction Site Staking
 P.O. Box 2324
 Garden City, Kansas 67846
 Office/Fax: (620) 276-6159
 Cell: (620) 272-1499
 burt@pro-stakellc.kscoxmail.com

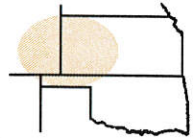

001733
 PLAT NO.

12243
 INVOICE NO.

Landmark Resources, Inc.

Janzen #4-7 (restake)

OPERATOR

LEASE NAME

Scott County, KS
 COUNTY

7 17s 33w
 Sec. Twp. Rng.

SCALE: N/A
 DATE STAKED: Oct. 26th, 2014
 MEASURED BY: Kent C.
 DRAWN BY: Norby S.
 AUTHORIZED BY: Heather B. & Becky P.



(Main)=2303'FNL-1057'FEL = 3085.1'=gr.elev.
 (Alt.#1)=2303'FNL-864'FEL=3084.6'=gr.elev.

LOCATION SPOT

Directions: From the center of Pence, Ks at the intersection of Rd. 270 and Cherokee Rd. – Now go 3 miles East on Rd. 270 – Now go 4 miles South on Falcon Rd. to the NW corner of section 7-17s-33w – Now go 1 mile East on Rd. 230 to ingress stake South into – Now go 0.4 Mile South on lease rd. to ingress stake West into – Now go 1057' West through milo stubble, into main staked location.

Final ingress must be verified with land owner or Operator.

This drawing does not constitute a monumented survey or a land survey plat.
This drawing is for construction purposes only.

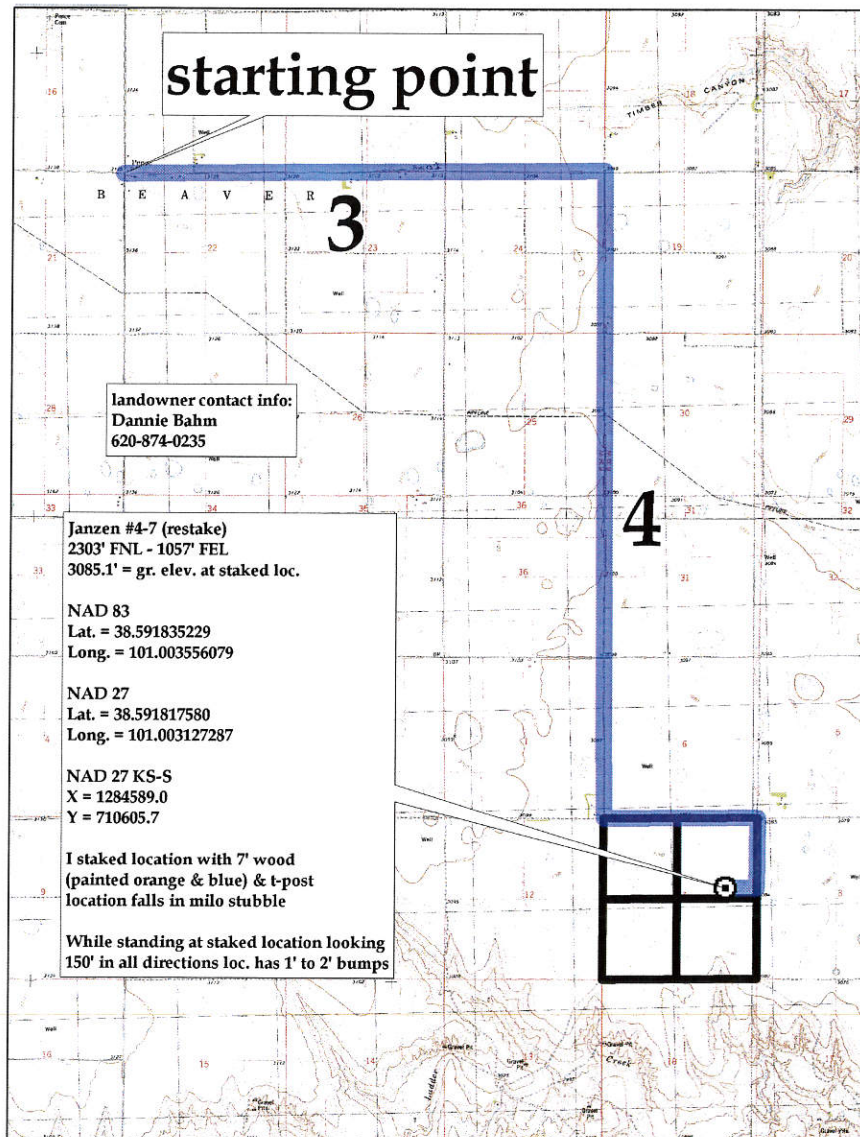

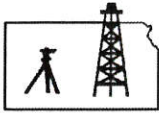

Pro-Stake LLC

Oil Field & Construction Site Staking

P.O. Box 2324
Garden City, Kansas 67846
Office/Fax: (620) 276-6159
Cell: (620) 272-1499
burt@pro-stakellc.kscocxmail.com

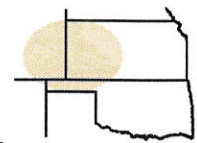

001733
PLAT NO.

12243
INVOICE NO.

Landmark Resources, Inc.

OPERATOR

Scott County, KS
COUNTY

7 **17s** **33w**
Sec. Twp. Rng.

Janzen #4-7 (restake)

LEASE NAME

SCALE: **1" = 1000'**
DATE STAKED: **Oct. 26th, 2014**
MEASURED BY: **Kent C.**
DRAWN BY: **Norby S.**
AUTHORIZED BY: **Heather B. & Becky P.**

(Main)=2303'FNL-1057'FEL = 3085.1'=gr.elev.
(Alt.#1)=2303'FNL-864'FEL=3084.6'=gr.elev.

LOCATION SPOT

Directions: From the center of Pence, Ks at the intersection of Rd. 270 and Cherokee Rd. – Now go 3 miles East on Rd. 270 – Now go 4 miles South on Falcon Rd. to the NW corner of section 7-17s-33w – Now go 1 mile East on Rd. 230 to ingress stake South into – Now go 0.4 Mile South on lease rd. to ingress stake West into – Now go 1057' West through milo stubble, into main staked location.

Final ingress must be verified with land owner or Operator.

This drawing does not constitute a monumented survey or a land survey plat.

This drawing is for construction purposes only.

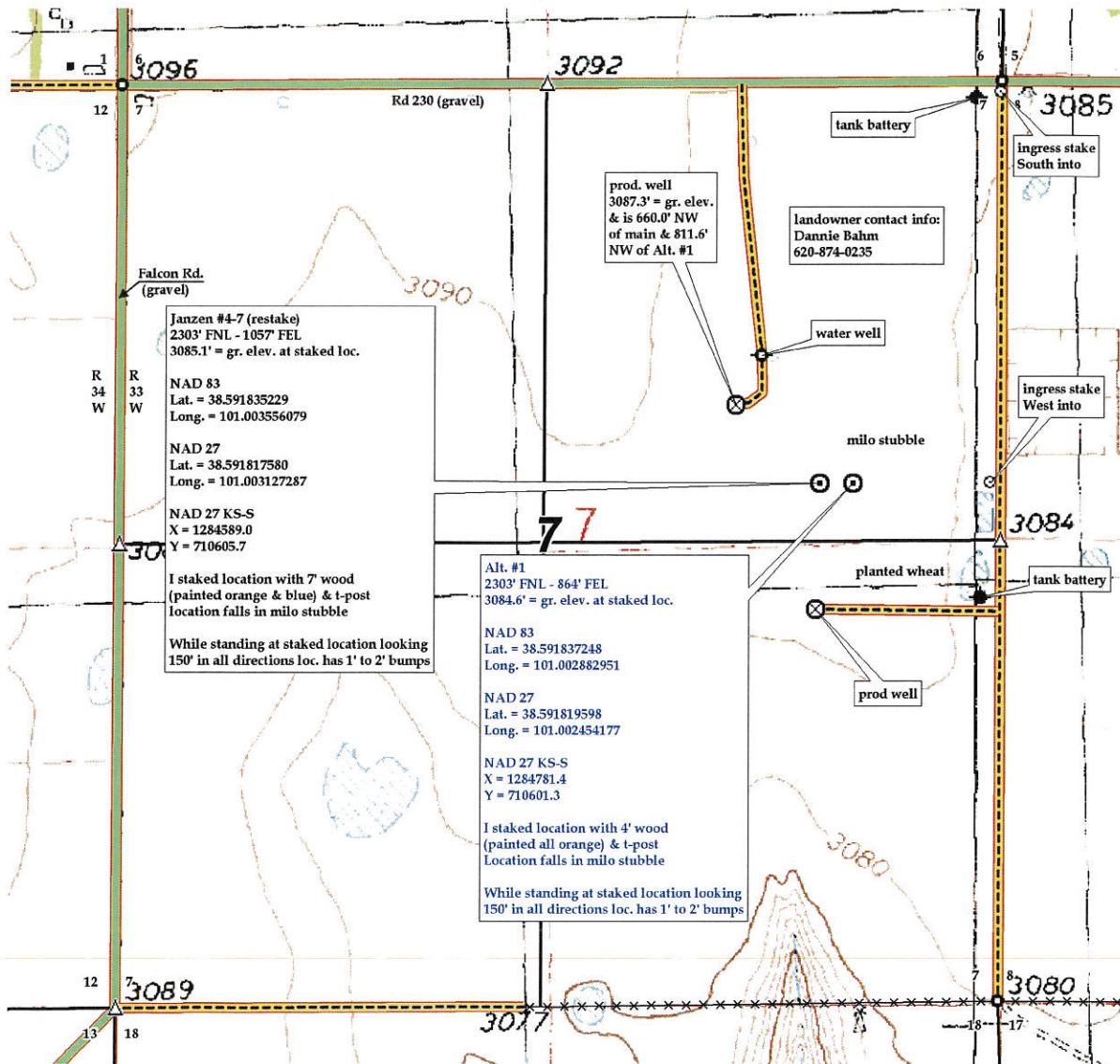

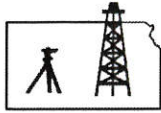

Pro-Stake LLC

Oil Field & Construction Site Staking

P.O. Box 2324
Garden City, Kansas 67846
Office/Fax: (620) 276-6159
Cell: (620) 272-1499

burt@pro-stakellc.ksoxmail.com

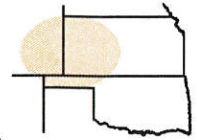

001733
PLAT NO.

12243
INVOICE NO.

Landmark Resources, Inc.

OPERATOR

Scott County, KS
COUNTY

7 **17s** **33w**
Sec. Twp. Rng.

Janzen #4-7 (restake)

LEASE NAME

SCALE: **1" = 1000'**
DATE STAKED: **Oct. 26th, 2014**
MEASURED BY: **Kent C.**
DRAWN BY: **Norby S.**
AUTHORIZED BY: **Heather B. & Becky P.**

*This drawing does not constitute a monumented survey or a land survey plat.
This drawing is for construction purposes only.*



(Main)=2303'FNL-1057'FEL = 3085.1'=gr.elev.
(Alt.#1)=2303'FNL-864'FEL=3084.6'=gr.elev.

LOCATION SPOT

Directions: From the center of Pence, Ks at the intersection of Rd. 270 and Cherokee Rd. – Now go 3 miles East on Rd. 270 – Now go 4 miles South on Falcon Rd. to the NW corner of section 7-17s-33w – Now go 1 mile East on Rd. 230 to ingress stake South into – Now go 0.4 Mile South on lease rd. to ingress stake West into – Now go 1057' West through milo stubble, into main staked location.

Final ingress must be verified with land owner or Operator.

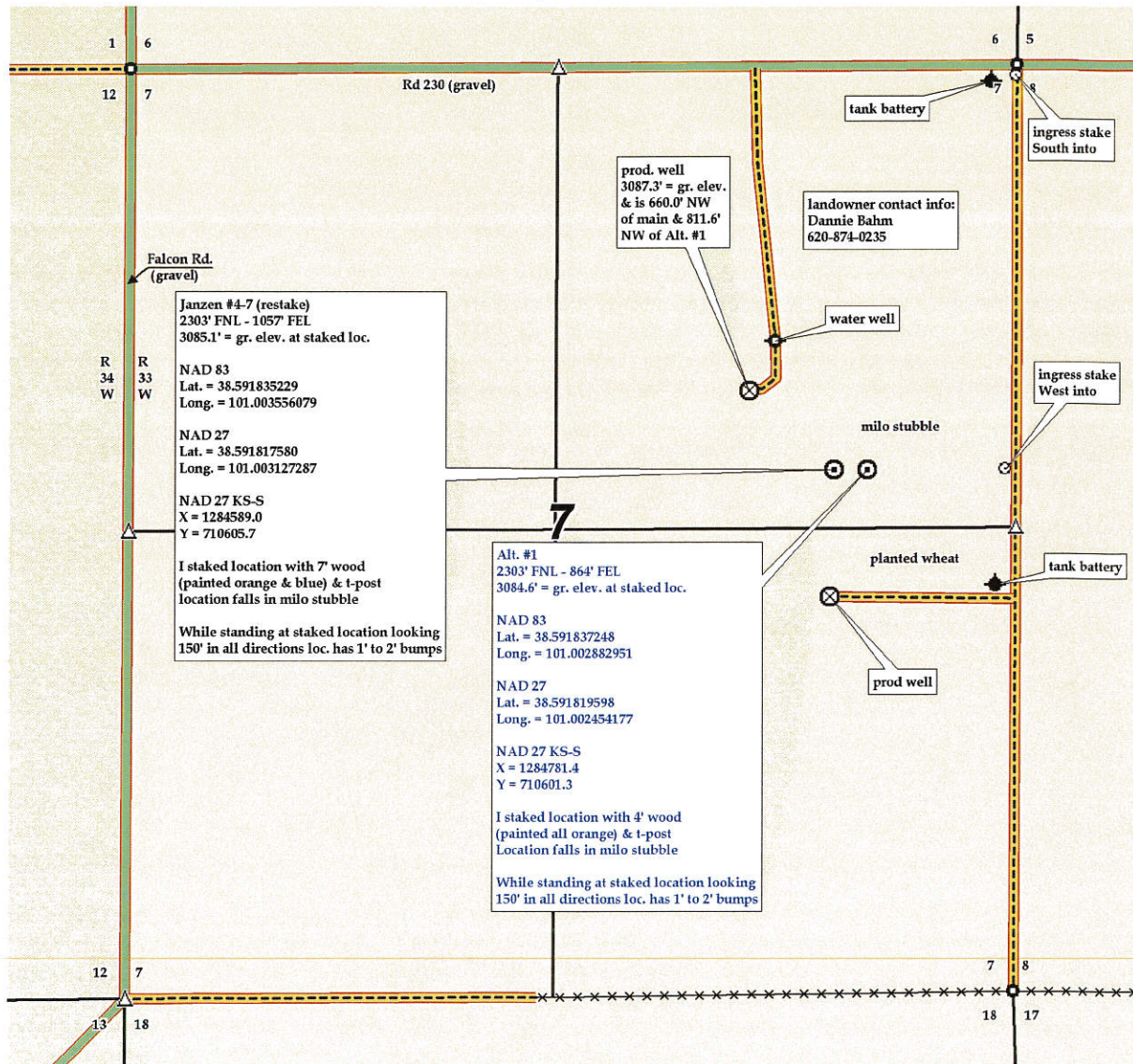

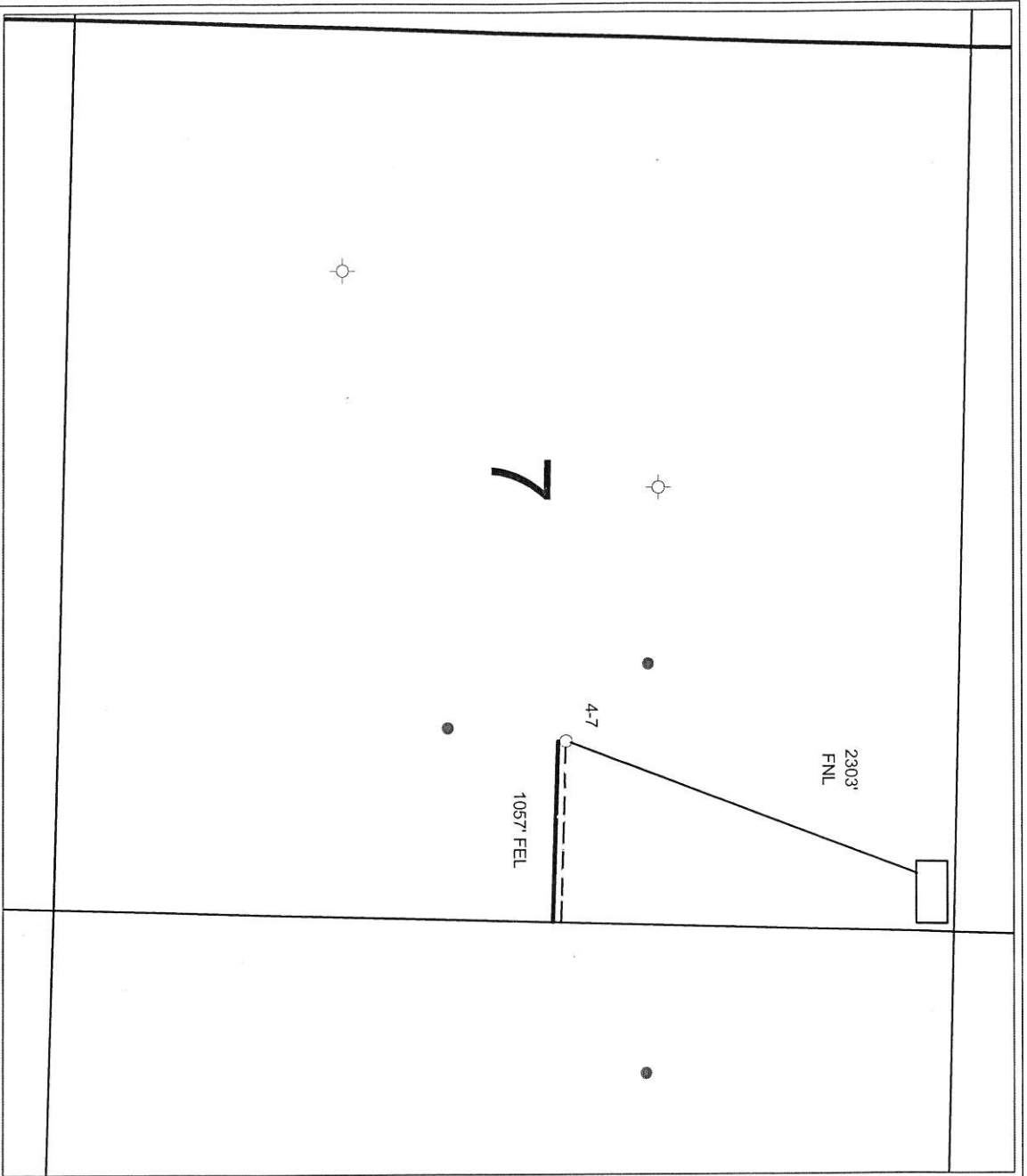

Landmark Resources, Inc.

4-7 Janzen

Section 7, 17S, 33W

Scott Co., Kansas



WELL SYMBOLS

- Location Only
- Oil Well
- ⊕ Dry Hole

November 6, 2014