

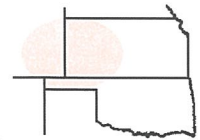

Pro-Stake LLC
 Oil Field & Construction Site Staking
 P.O. Box 2324
 Garden City, Kansas 67846
 Office/Fax: (620) 276-6159
 Cell: (620) 272-1499
 burt@pro-stakellc.kscoxmail.com



001426
 PLAT NO.

12276
 INVOICE NO.

Palomino Petroleum, Inc.
 OPERATOR
Gove County, KS
 COUNTY

#1 MMJ
 LEASE NAME
2128' FNL - 2245' FEL
 LOCATION SPOT

29 14s 26w
 Sec. Twp. Rng.

SCALE: 1" = 1000'
 DATE STAKED: Nov. 5th, 2014
 MEASURED BY: Kent C.
 DRAWN BY: Norby S.
 AUTHORIZED BY: Klee W.



GR. ELEVATION: **2447.6'**

Directions: From the South side of Quinter, KS at the intersection of I-70 and Go 72 – Now go 16.9 miles South on Go 72 to the NW corner of section 29-14s-26w – Now go 0.9 mile South on Go 72 to ingress stake East and NE into – Now go 0.7 mile East and NE on trail to ingress stake NE into – Now go approx. 820' NE through terraced wheat – Now go approx. 90' East through terraced wheat, into staked location.
Final ingress must be verified by land owner or Operator.

This drawing does not constitute a monumented survey or a land survey plat.
This drawing is for construction purposes only.

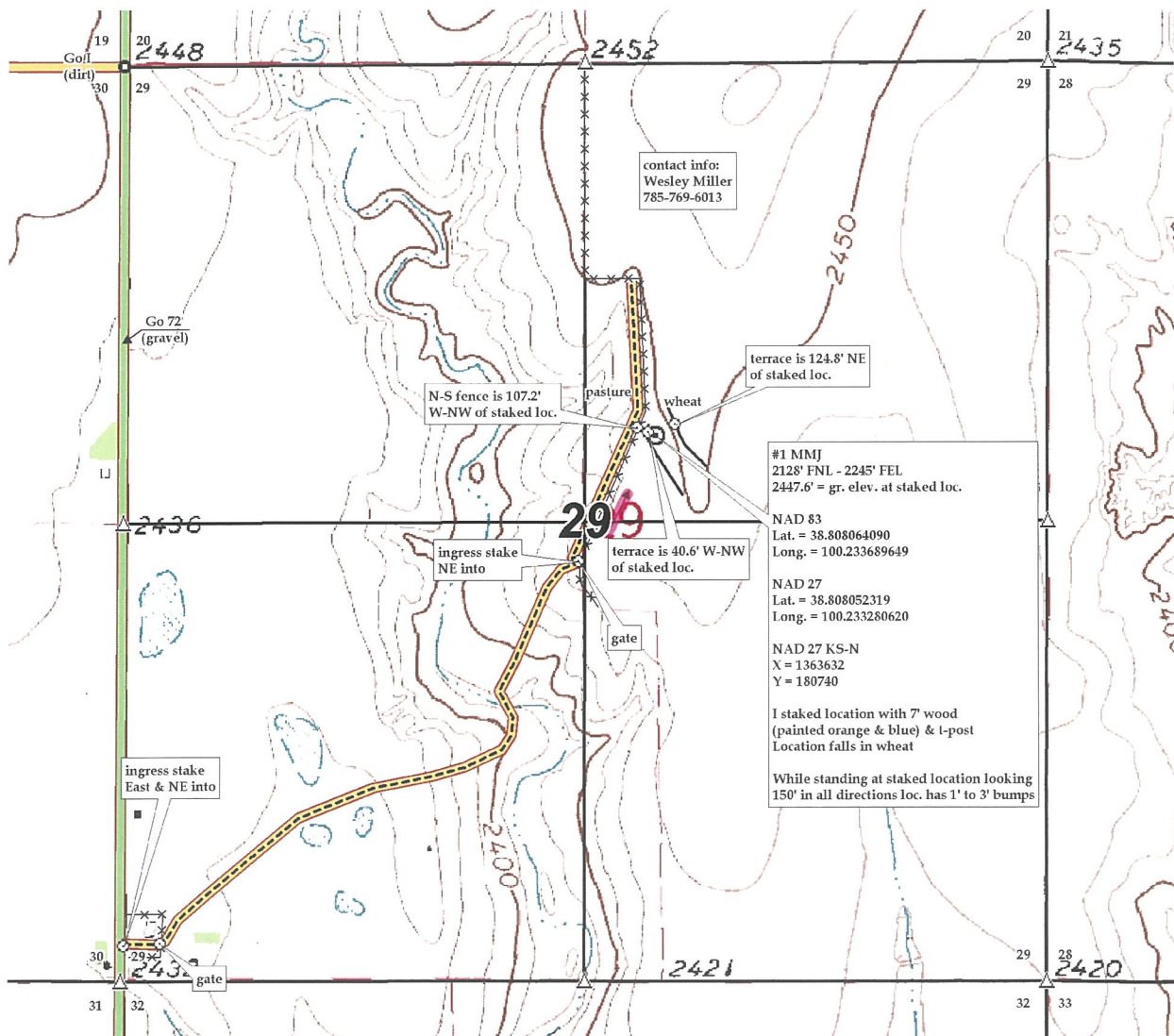



Pro-Stake LLC
 Oil Field & Construction Site Staking
 P.O. Box 2324
 Garden City, Kansas 67846
 Office/Fax: (620) 276-6159
 Cell: (620) 272-1499
 burt@pro-stakellc.kscoxmail.com

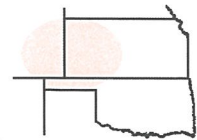

001426
 PLAT NO.

12276
 INVOICE NO.

Palomino Petroleum, Inc.
 OPERATOR
Gove County, KS
 COUNTY

29 14s 26w
 Sec. Twp. Rng.

#1 MMJ
 LEASE NAME
2128' FNL - 2245' FEL
 LOCATION SPOT

SCALE: 1" = 1000'
 DATE STAKED: Nov. 5th, 2014
 MEASURED BY: Kent C.
 DRAWN BY: Norby S.
 AUTHORIZED BY: Klee W.



GR. ELEVATION: **2447.6'**

Directions: From the South side of Quinter, KS at the intersection of I-70 and Go 72 – Now go 16.9 miles South on Go 72 to the NW corner of section 29-14s-26w – Now go 0.9 mile South on Go 72 to ingress stake East and NE into – Now go 0.7 mile East and NE on trail to ingress stake NE into – Now go approx. 820' NE through terraced wheat – Now go approx. 90' East through terraced wheat, into staked location.
Final ingress must be verified by land owner or Operator.

*This drawing does not constitute a monumented survey or a land survey plat.
 This drawing is for construction purposes only.*

