

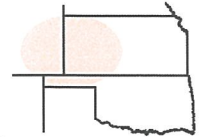

Pro-Stake LLC
 Oil Field & Construction Site Staking
 P.O. Box 2324
 Garden City, Kansas 67846
 Office/Fax: (620) 276-6159
 Cell: (620) 272-1499
 burt@pro-stakellc.kscoxmail.com



001425
 PLAT NO.

12293
 INVOICE NO.

Palomino Petroleum, Inc.
 OPERATOR

#1 Doc
 LEASE NAME

Trego County, KS
 COUNTY

20 14s 25w
 Sec. Twp. Rng.

335' FNL - 581' FWL
 LOCATION SPOT

SCALE: **1" = 1000'**
 DATE: **Nov. 13th, 2014**
 MEASURED BY: **Kent C.**
 DRAWN BY: **Norby S.**
 AUTHORIZED BY: **Klee W.**



GR. ELEVATION: **2353.2'**

Directions: From the SW side of Utica, KS, at the intersection of Hwy 4 and Jackson Ave. / D Rd. – Now go 2 mile East on Hwy 4 – Now go 4 miles North on FF Rd. – Now go 0.9 mile East on EE Rd. – Now go 7 miles North on Rd. 523 – Now go 1 mile West on X Rd. – Now go 1 mile North on trail, which is approx. 100' West of the SW corner of section 20-14s-25w – Now go 0.9 mile North on trail to ingress stake E-NE into – Now go approx. 950' E-NE through pasture, into staked location.
Final ingress must be verified with land owner or Operator.

This drawing does not constitute a monumented survey or a land survey plat.
This drawing is for construction purposes only.

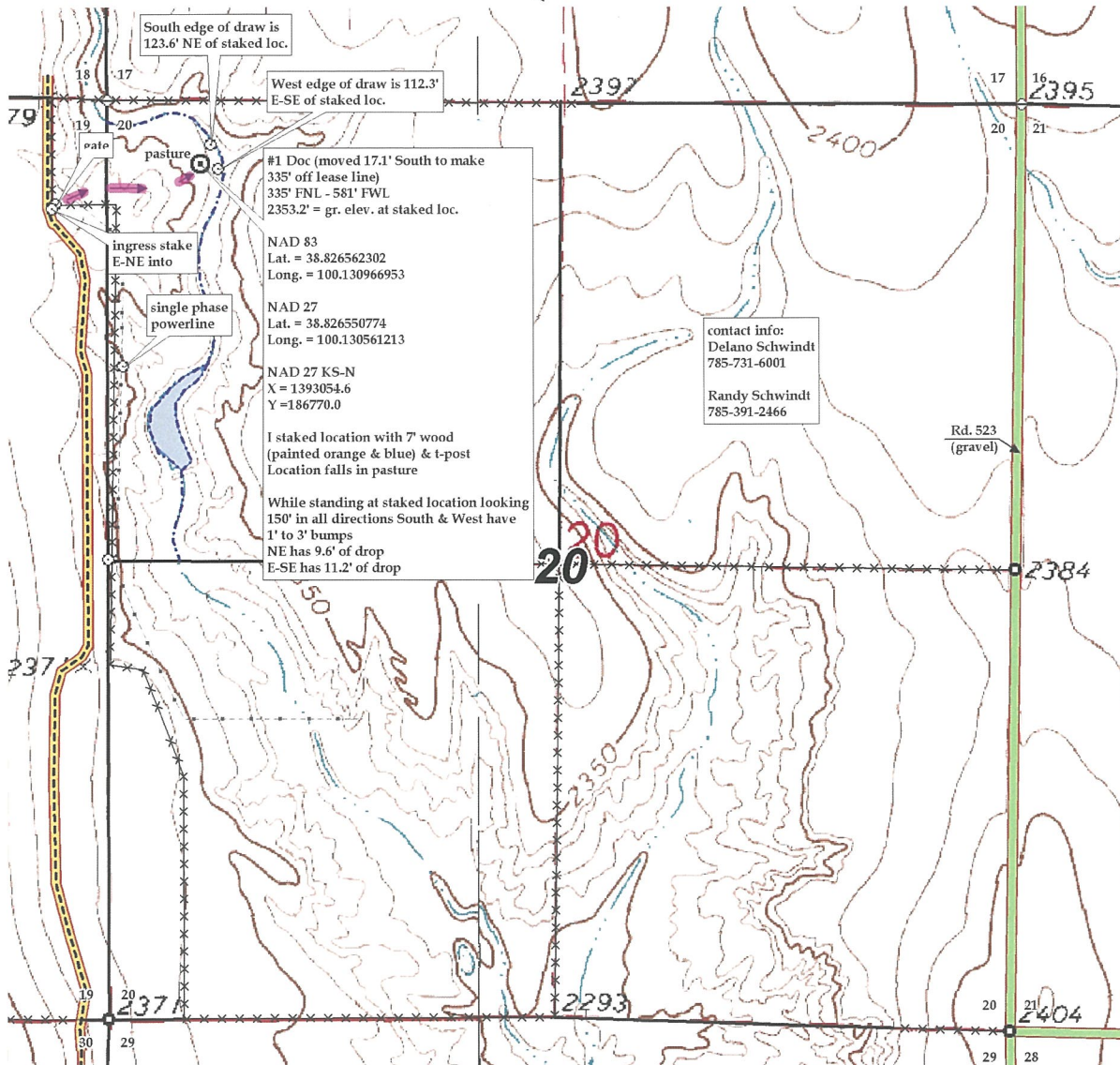



Pro-Stake LLC
 Oil Field & Construction Site Staking
 P.O. Box 2324
 Garden City, Kansas 67846
 Office/Fax: (620) 276-6159
 Cell: (620) 272-1499
 burt@pro-stakellc.kscoxmail.com

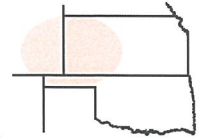

001425
 PLAT NO.

12293
 INVOICE NO.

Palomino Petroleum, Inc.

#1 Doc

OPERATOR

LEASE NAME

Trego County, KS

20 14s 25w
 Sec. Twp. Rng.

335' FNL - 581' FWL

COUNTY

LOCATION SPOT

SCALE: **1" = 1000'**
 DATE: **Nov. 13th, 2014**
 MEASURED BY: **Kent C.**
 DRAWN BY: **Norby S.**
 AUTHORIZED BY: **Klee W.**



GR. ELEVATION: **2353.2'**

Directions: From the SW side of Utica, KS, at the intersection of Hwy 4 and Jackson Ave. / D Rd. – Now go 2 mile East on Hwy 4 – Now go 4 miles North on FF Rd. – Now go 0.9 mile East on EE Rd. – Now go 7 miles North on Rd. 523 – Now go 1 mile West on X Rd. – Now go 1 mile North on trail, which is approx. 100' West of the SW corner of section 20-14s-25w – Now go 0.9 mile North on trail to ingress stake E-NE into – Now go approx. 950' E-NE through pasture, into staked location.

Final ingress must be verified with land owner or Operator.

*This drawing does not constitute a monumented survey or a land survey plat.
 This drawing is for construction purposes only.*

