

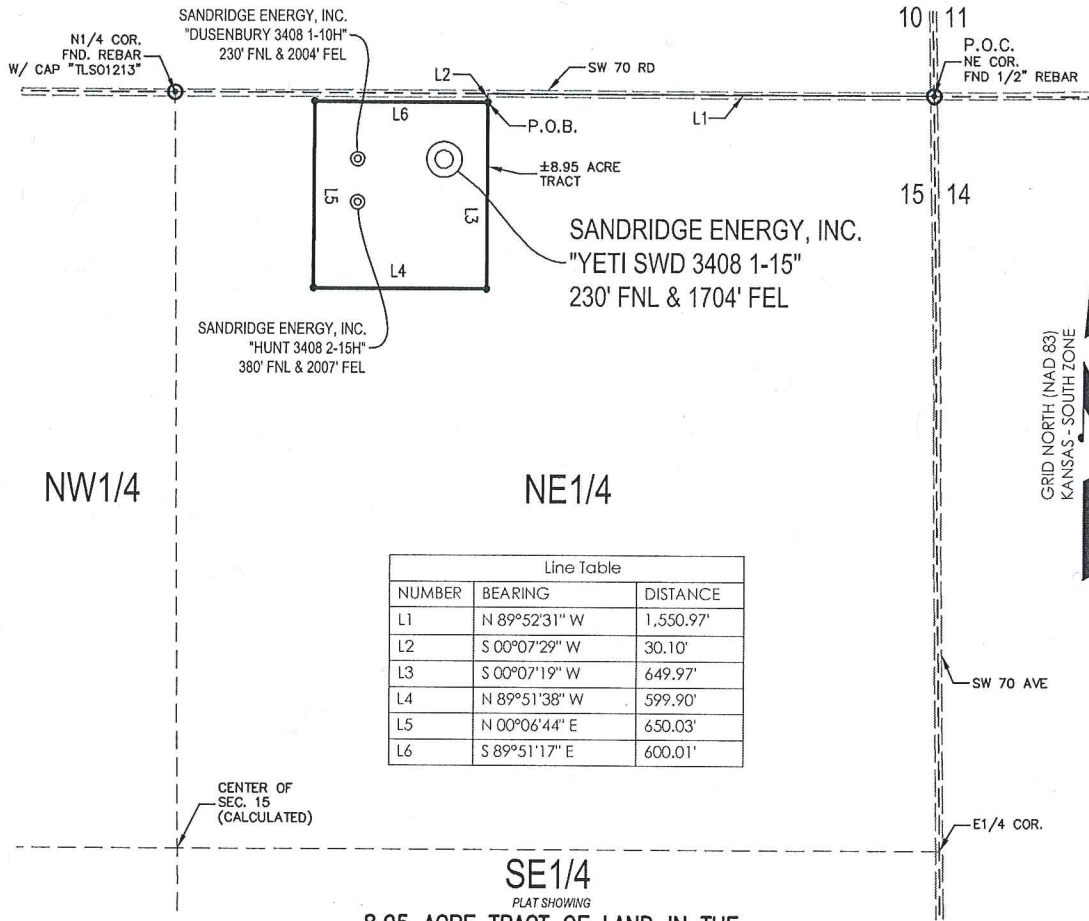

1000 LedgeLawn Drive
 Conway, Arkansas 72034
 501.328.3316 | 501.328.3325 f
 www.crafftontull.com

HARPER COUNTY, KANSAS

T 34 S - R 08 W



Line Table		
NUMBER	BEARING	DISTANCE
L1	N 89°52'31" W	1,550.97'
L2	S 00°07'29" W	30.10'
L3	S 00°07'19" W	649.97'
L4	N 89°51'38" W	599.90'
L5	N 00°06'44" E	650.03'
L6	S 89°51'17" E	600.01'

SE1/4
 PLAT SHOWING
 8.95 ACRE TRACT OF LAND IN THE
 NE1/4 OF SECTION 15, T34S-R08W,
 HARPER COUNTY, KANSAS

METES AND BOUNDS DESCRIPTION (8.95 ACRE TRACT)

PART OF THE NE1/4 OF SECTION 15, TOWNSHIP 34 SOUTH, RANGE 08 WEST, HARPER COUNTY, KANSAS, MORE PARTICULARLY DESCRIBED AS FOLLOWS:

COMMENCING AT A FOUND 1/2" REBAR AT THE NORTHEAST CORNER OF SAID SECTION 15;
 THENCE N 89°52'31" W ALONG THE NORTH LINE OF SAID SECTION 15, A DISTANCE OF 1,550.97 FEET TO A POINT;
 THENCE S 00°07'29" W, A DISTANCE OF 30.10 FEET TO A SET 5/8" REBAR WITH CAP MARKED "LS1584", SAID POINT BEING THE POINT OF BEGINNING;
 THENCE S 00°07'19" W, A DISTANCE OF 649.97 FEET TO A SET 5/8" REBAR WITH CAP MARKED "LS1584";
 THENCE N 89°51'38" W, A DISTANCE OF 599.90 FEET TO A SET 5/8" REBAR WITH CAP MARKED "LS1584";
 THENCE N 00°06'44" E, A DISTANCE OF 650.03 FEET TO A SET 5/8" REBAR WITH CAP MARKED "LS1584";
 THENCE S 89°51'17" E, A DISTANCE OF 600.01 FEET TO THE POINT OF BEGINNING.

SAID TRACT CONTAINING 8.95 ACRES OF LAND AS SURVEYED, MORE OR LESS.

BASIS OF BEARINGS:
 KANSAS COORDINATE SYSTEM 1983 SOUTH ZONE
 BEARINGS: GRID
 DISTANCES: US SURVEY FOOT AT GRID
 COORDINATES: US SURVEY FOOT AT GRID

SURVEYOR'S CERTIFICATE:

I, JEREMY A. LAWSON, KANSAS LICENSED PROFESSIONAL LAND SURVEYOR, NO. 1584, DO HEREBY CERTIFY THAT THIS PLAT REPRESENTS THE RESULTS OF A SURVEY MADE ON THE GROUND UNDER MY SUPERVISION ON THE DATE OF 11-04-2014. NO EASEMENTS OR OTHER TITLE DOCUMENTS WERE PROVIDED TO THE SURVEYOR FOR THIS PROPERTY.

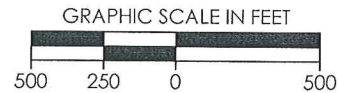
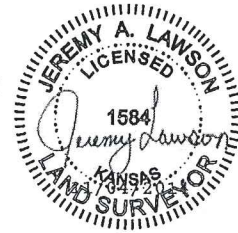

REVISION		SandRidge	
▲	REVISED PAD LIMITS (11-4-2014)	"YETI SWD 3408 1-15" PART OF THE NE1/4 OF SECTION 15, T-34-S, R-08-W PROPOSED DRILL SITE HARPER COUNTY, KANSAS	
SCALE: 1" = 500'		DRAWN BY: MF SHEET NO.: 1 OF 1	
PLOT DATE: 11-04-2014			

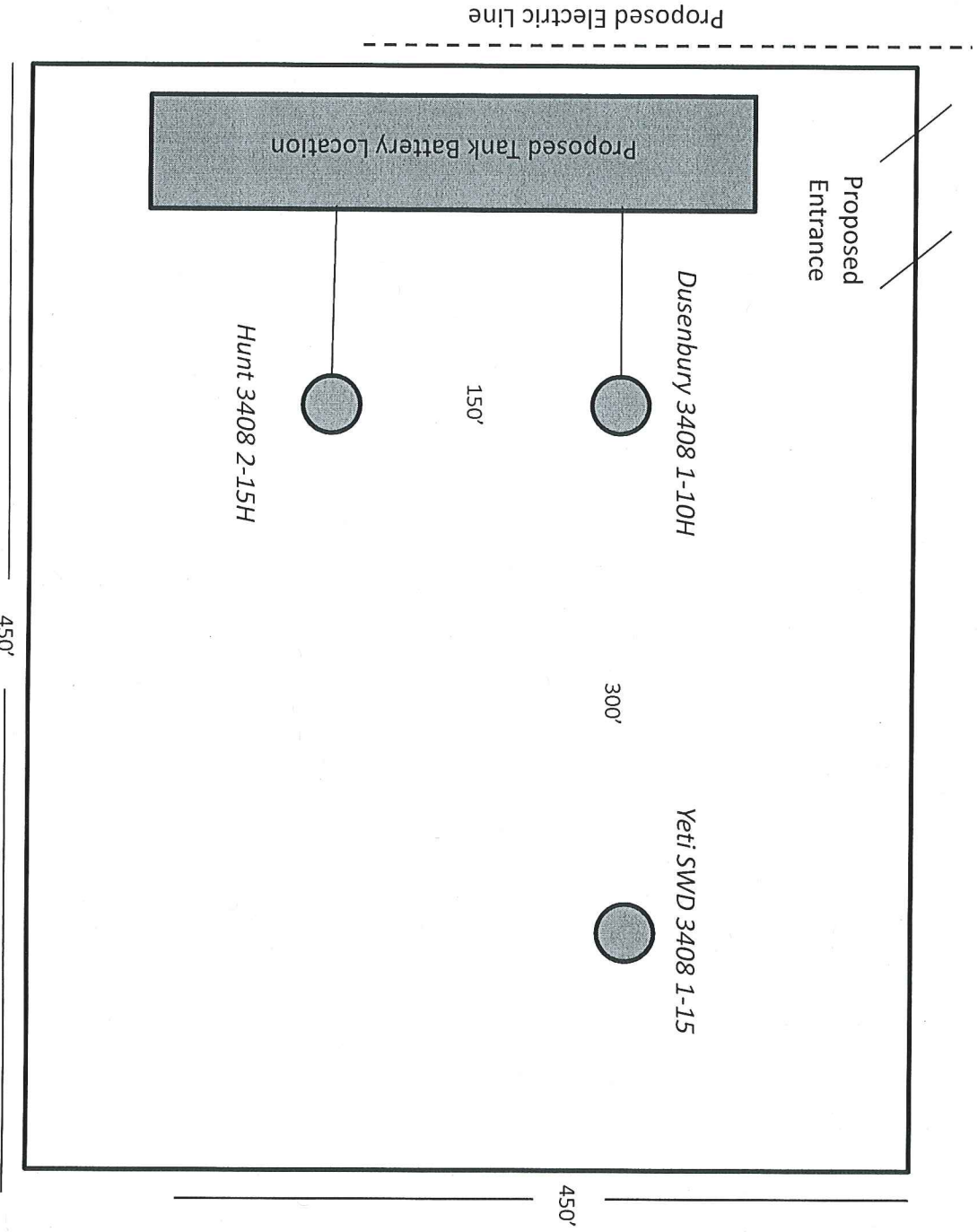

Proposed Electric Line

Proposed Entrance

Proposed Tank Battery Location

Dusenbury 3408 1-10H

Yeti SWD 3408 1-15

Hunt 3408 2-15H

150'

300'

450'

450'

Yeti SWD 3408 1-15

Harper County

Lease Description:

8.95 acre tract in the NE/4 of 15-34S-8W

Surface Owner:

SandRidge Expl. and Prod., LLC

123 Robert S Kerr Ave

Oklahoma City, OK 73102