

**Pro-Stake LLC**  
 Oil Field & Construction Site Staking  
 P.O. Box 2324  
 Garden City, Kansas 67846  
 Office/Fax: (620) 276-6159  
 Cell: (620) 272-1499  
 burt@pro-stakelle.kscoxmail.com

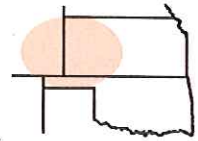

**261634L**  
 PLAT NO.

**12269**  
 INVOICE NO.

**Shakespeare Oil Company, Inc.**  
 OPERATOR  
**Scott County, KS**  
 COUNTY

**Bohnenblust 1-30**  
 LEASE NAME  
**1100' FNL - 1750' FWL**  
 LOCATION SPOT

**30 16s 34w**  
 Sec. Twp. Rng.

SCALE: 1" = 1000'  
 DATE: Nov. 6<sup>th</sup>, 2014  
 MEASURED BY: Kent C.  
 DRAWN BY: Norby S.  
 AUTHORIZED BY: Alex B.

GR. ELEVATION: **3162.5'**



**Directions:** From the center of Pence, KS at the intersection of Cherokee Rd. and Rd. 270 – Now go 3 miles West Rd. 270 – Now go 1 mile South on Rd. 25 to the NW corner of section 30-16s-34w – Now go 0.2 mile South on Rd. 25 to ingress stake East into – Now go 1750' East through milo stubble, into staked location.  
**Final ingress must be verified with land owner or Operator.**

*This drawing does not constitute a monumented survey or a land survey plat.  
 This drawing is for construction purposes only.*

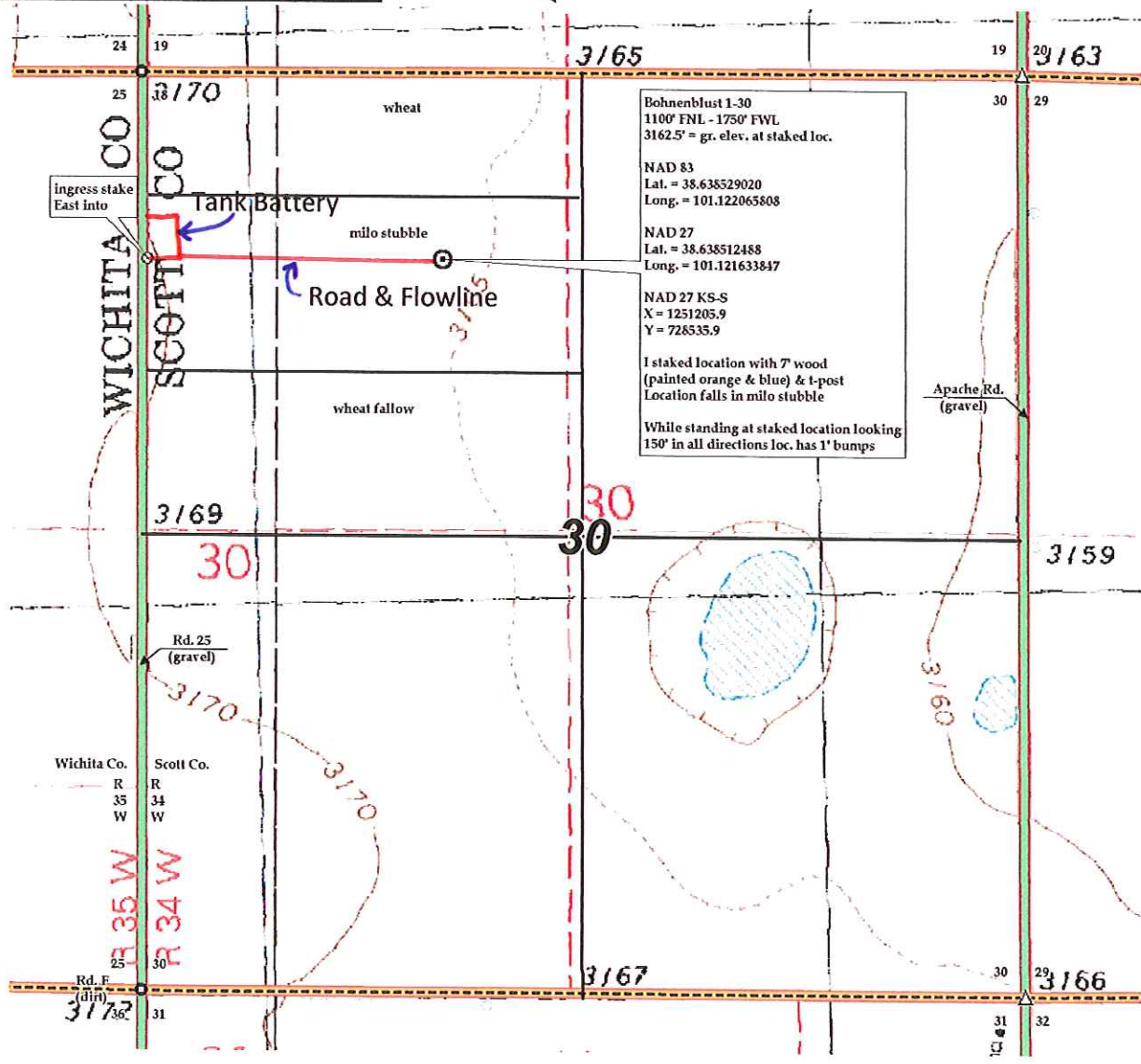

Preliminary non-binding estimate of tanks, roads & flowlines