

Pro-Stake LLC
Oil Field & Construction Site Staking

P.O. Box 2324
Garden City, Kansas 67846
Office/Fax: (620) 276-6159
Cell: (620) 272-1499

burt@pro-stakellc.kscoxmail.com

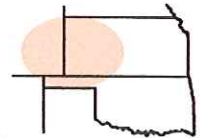

001733
PLAT NO.

12304
INVOICE NO.

Shakespeare Oil Company, Inc.

OPERATOR

Rudolph #1-23

LEASE NAME

Scott County, KS

COUNTY

23 17s 33w
Sec. Twp. Rng.

1300' FNL - 1050' FWL

LOCATION SPOT

SCALE: **1" = 1000'**
DATE: **Nov. 17th, 2014**
MEASURED BY: **Kent C.**
DRAWN BY: **Norby S.**
AUTHORIZED BY: **Don W.**

GR. ELEVATION: **3015.8'**



Directions: From the center of Scott City, Ks at the intersection of Hwy 96 & Hwy 83 – Now go 6 miles North on Hwy 83 – Now go 2 miles West on Rd. 210 to the NW corner of section 23-17s-33w – Now go 0.2 mile South on Juniper Rd. to ingress stake East into – Now go 1050' East through irr. sorghum milo stubble, into staked location.
Final ingress must be verified with land owner or Operator.

This drawing does not constitute a monumented survey or a land survey plat.

This drawing is for construction purposes only.

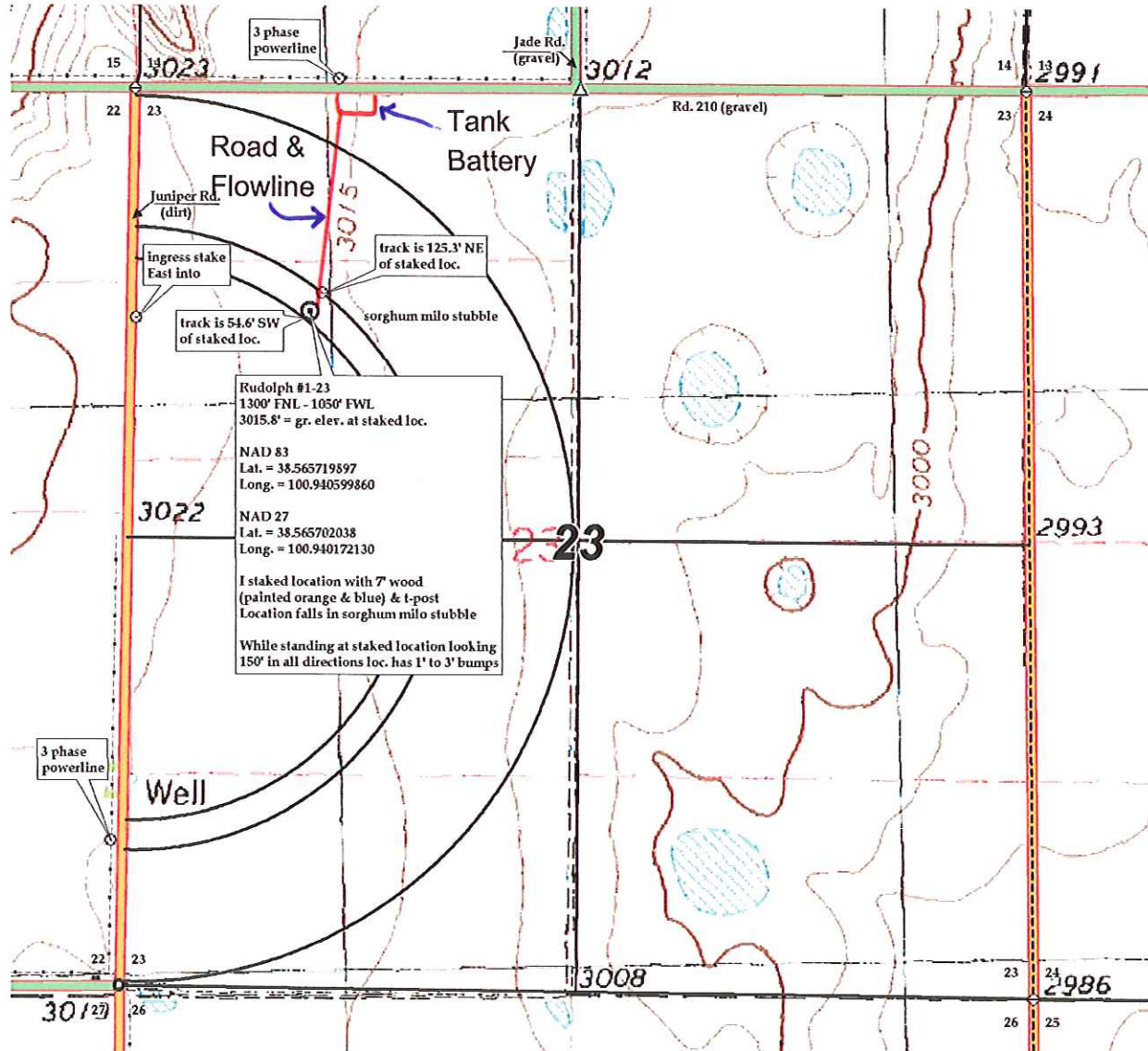

Preliminary non-binding estimate of tanks, roads and flowlines