

Pro-Stake LLC
 Oil Field & Construction Site Staking
 P.O. Box 2324
 Garden City, Kansas 67846
 Office/Fax: (620) 276-6159
 Cell: (620) 272-1499
 burt@pro-stakellc.kscoxmail.com

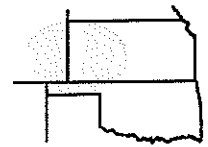

351730K
 PLAT NO.

12305
 INVOICE NO.

Ritchie Exploration, Inc.

OPERATOR

#1 Glenn 34D

LEASE NAME

Lane County, KS

COUNTY

34 17s 30w
 Sec. Twp. Rng.

365' FSL - 775' FEL

LOCATION SPOT

SCALE: 1" = 1000'
 DATE: Nov. 14th, 2014
 MEASURED BY: Kent C.
 DRAWN BY: Norby S.
 AUTHORIZED BY: Justin C.



GR. ELEVATION: 2853.8'

Directions: From the center of Healy, KS at the intersection of Hwy 4 and Dodge Rd. – Now go 5.2 miles South on Dodge Rd. to the SE corner of section 34-17s-30w and ingress stake West into – Now go 0.1 mile West on trail to ingress stake North into – Now go 365' North through dryland wheat, into staked location.
 Final ingress must be verified with land owner or Operator.

*This drawing does not constitute a monumented survey or a land survey plat.
 This drawing is for construction purposes only.*

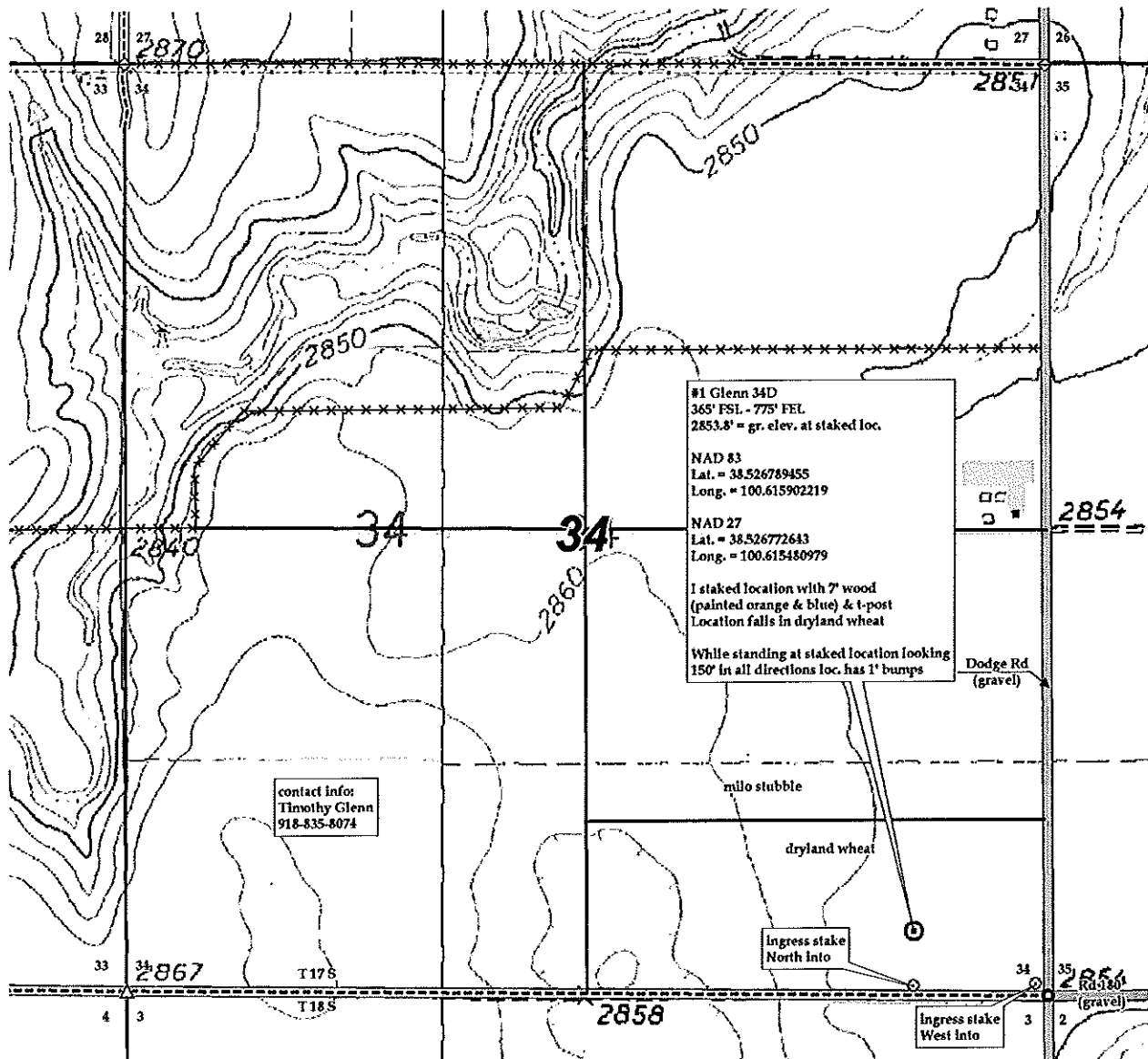

KANSAS SURFACE OWNER NOTIFICATION ACT

R 30 W

T
17
S

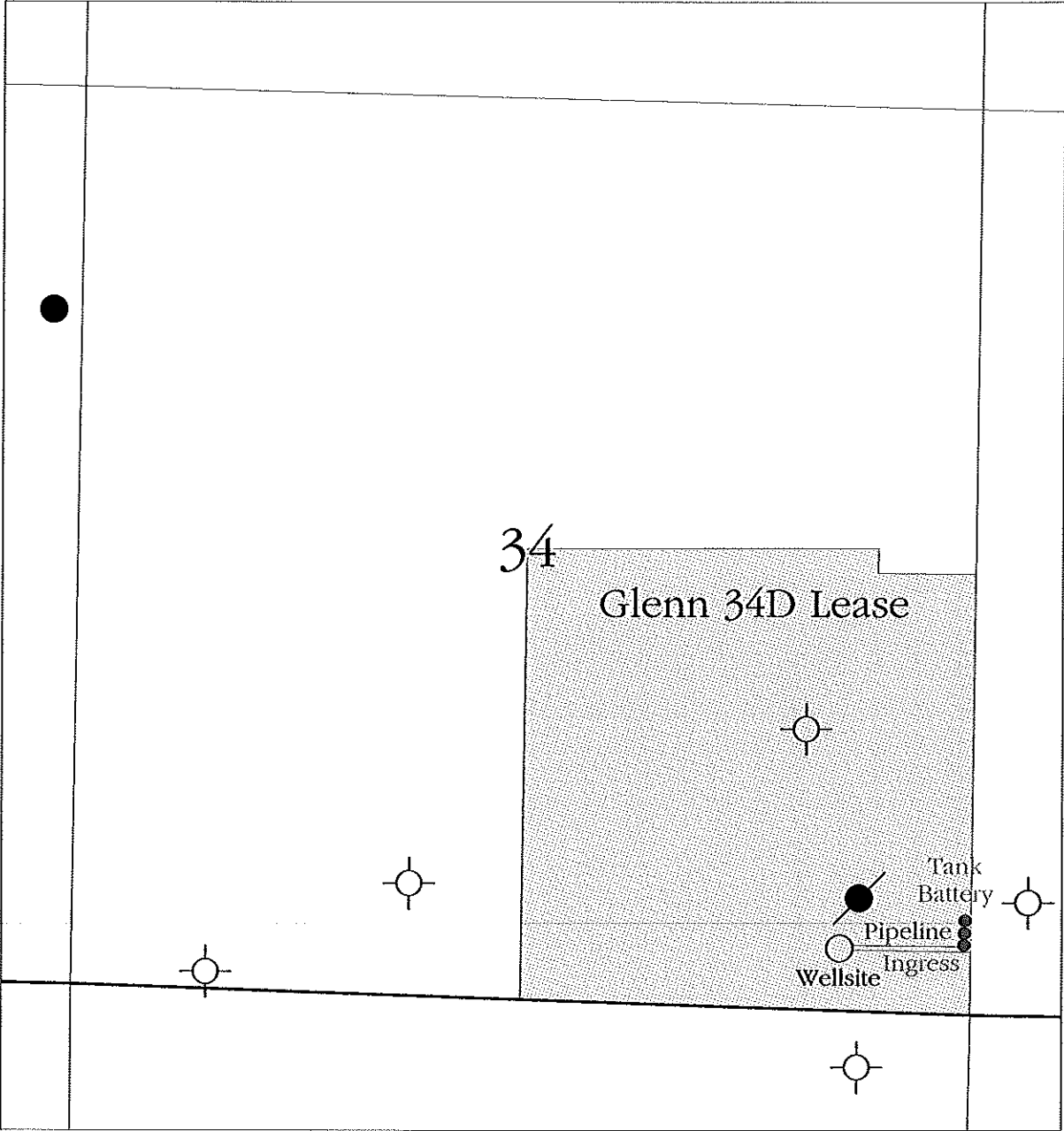

SCALE = 1 : 12,000 LANE COUNTY, KANSAS