

LINN OPERATING INC. H. TRUSSELL B-5 ATU-400

288' FNL
490' FEL

NE/4 OF NE/4 OF SECTION 27,
T-26-S, R-39-W, HAMILTON CO., KS.
LATITUDE: 37°45'53.34732" N
LONGITUDE: 101°33'53.98396" W
GROUND ELEVATION: 3274.6'



Keller
Surveying &
Mapping
2330 B LAKEVIEW DRIVE
AMARILLO TEXAS 79109
PH (806)418-5253

DRAWN BY: DMH
APPROVED BY: JDA
SCALE: 1" = 300'
DATE: 10/27/14

LINN Energy

7725 W OKLAHOMA AVE
ULYSSES KANSAS 67880
PH: (620)356-6940
FAX: (620)356-6950

DRIVING DIRECTIONS:

- BEGINNING AT INTERSECTION OF US HWY 160 & HWY 25
- 1) 11 MILES WEST ON HWY 160
 - 2) 12.6 MILES NORTH ON BIG BOW GRADE
 - 3) 0.3 WEST/NORTHWEST ON LEASE ROAD TO WELL

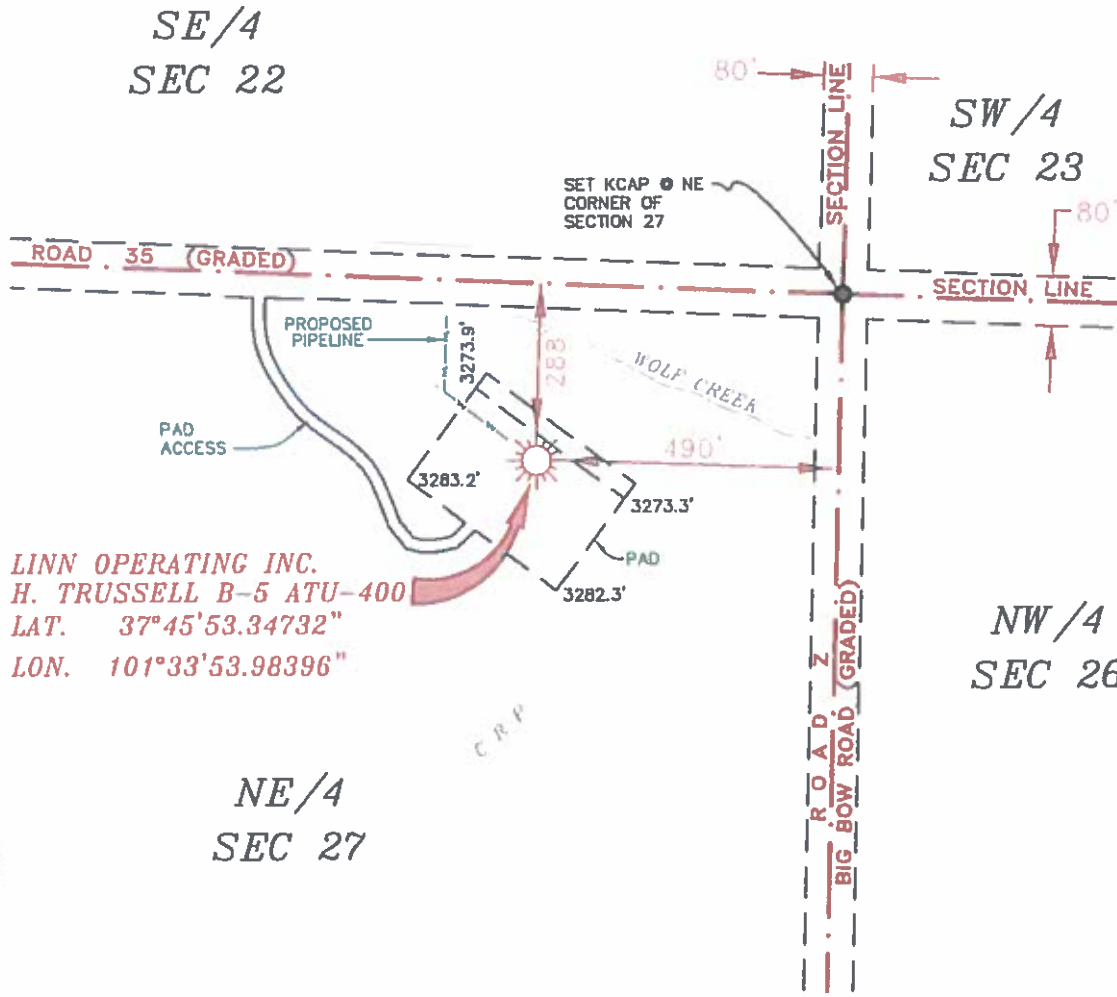

LINN OPERATING INC.
H. TRUSSELL B-5 ATU-400
LAT. 37°45'53.34732"
LON. 101°33'53.98396"

NOTES:

- 1) THIS PLAN DOES NOT REPRESENT A TRUE BOUNDARY SURVEY. THE BOUNDARIES AND LINES SHOWN ARE FROM LINES OF OCCUPATION WHICH MAY NOT BE ACTUAL PROPERTY LINES.
- 2) CONTRACTOR TO CONTACT ONE-CALL FOR FURTHER UTILITY LOCATIONS PRIOR TO ANY EXCAVATION OR CONSTRUCTION.
- 3) 10/27/14 1:10PM



T-26-S, R-39-W
HAMILTON COUNTY, KANSAS

LINN OPERATING INC.
H. TRUSSELL B-5 ATU-400
SEC. 22, 23, 26 & 27,
T-26-S, R-39-W,
HAMILTON COUNTY, KANSAS



JOHN DAVID KELLER, L.S. NO. 1518

PLAT AND CERTIFICATION OF ACREAGE ATTRIBUTABLE TO A GAS WELL

Kansas Corporation Commission, Conservation Division
Finney State Office Building, 130 South Market, Room 2078
Wichita, Kansas 67202

API NUMBER 15-

LOCATION OF WELL: COUNTY Hamilton

OPERATOR Linn Operating, Inc.

288 N feet from south/north line of section

LEASE H. Trussell

490 E feet from east / west line of section

WELL NUMBER B-5 ATU-400

FIELD Hugoton-Panoma

SECTION 27 TWP 26S (S) RG 39W E/W

NUMBER OF ACRES ATTRIBUTABLE TO WELL 640

IS SECTION X REGULAR or IRREGULAR

QTR/QTR/QTR OF ACREAGE NE - NE - NE

IF SECTION IS IRREGULAR, LOCATE WELL FROM NEAREST CORNER BOUNDARY. (check line below)

Section corner used: NE NW SE SW

(Show the location of the well and shade attributable acreage for prorated or spaced wells). (Show the footage to the nearest lease or unit boundary line; and show footage to the nearest common source supply well).

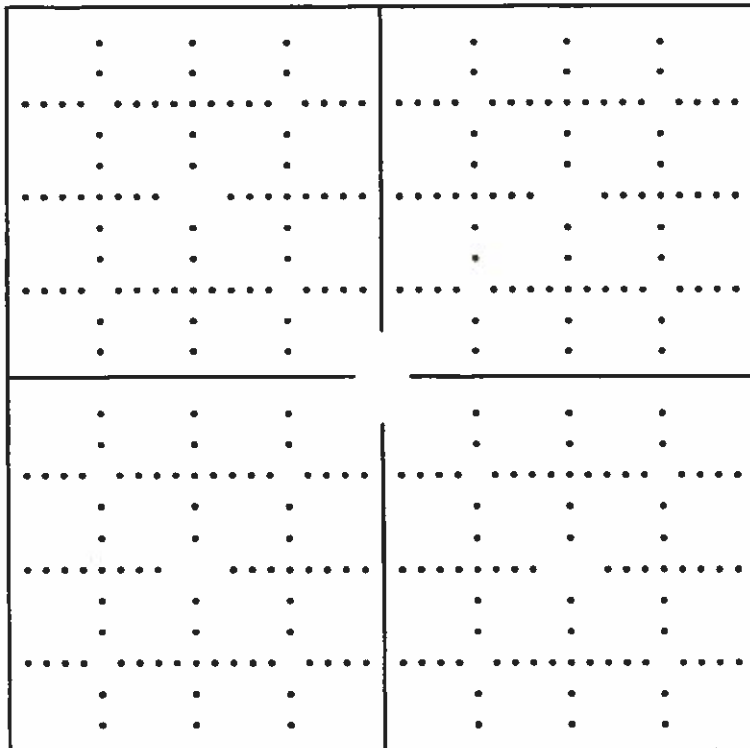

See attached map

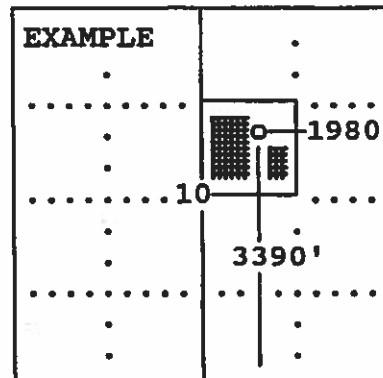

SEWARD CO.

The undersigned hereby certifies as Regulatory Compliance Advisor (title) for Linn Operating, Inc.

(Co.), a duly authorized agent, that all information shown hereon is true and correct to the best of my knowledge and belief, that all acreage claimed attributable to the well named herein is held by production from that well and hereby make application for an allowable to be assigned to the well upon the filing of this form and the State test, whichever is later.

Signature [Handwritten Signature]

Subscribed and sworn to before me on this 13th day of November, 19 2014

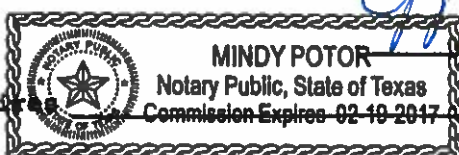

My Commission expires

MINDY POTER Notary Public, State of Texas Commission Expires 02-10-2017

Notary Public

FORM CG-8 (12/94)

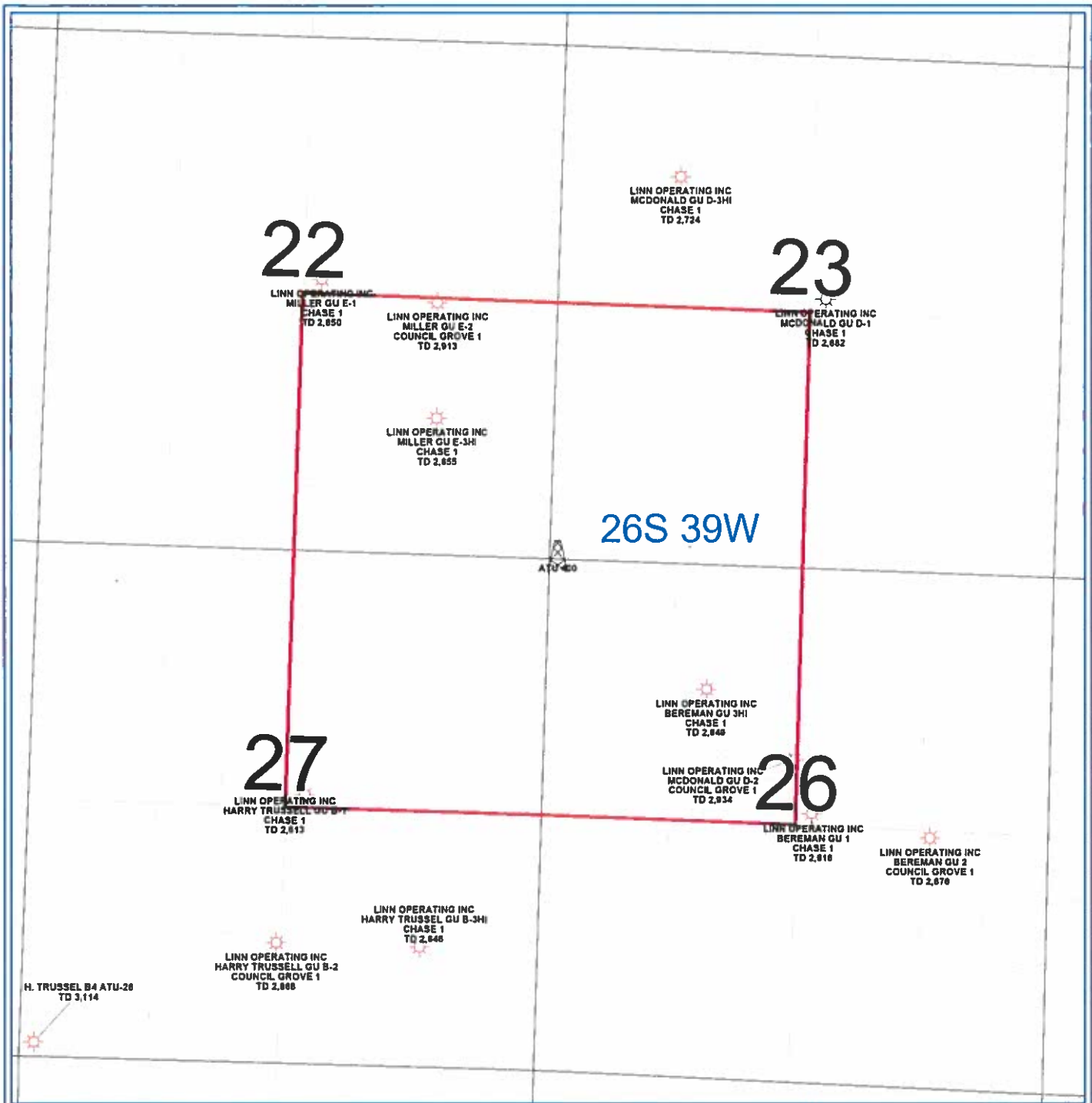

PETRA 10/24/2013 12:29:53 PM

LINN Operating Inc
Hugoton Kansas
ATU 400
Hamilton Co. 26S - 39W
WELL SYMBOLS ATU Well Location Gas Well