

**LINN OPERATING INC. RB FEGAN A-8 ATU-397**

480' FNL  
 180' FWL  
 NW/4 OF NW/4 OF  
 SECTION 3, T-27-S, R-39-W, STANTON CO., KS.  
 LATITUDE: 37°44'07.12953" N  
 LONGITUDE: 101°34'51.38906" W  
 GROUND ELEVATION: 3257.2'



**Keller**  
 Surveying &  
 Mapping  
 2330 B LAKEVIEW DRIVE  
 AMARILLO, TEXAS 79109  
 PH: (806)418-5253

DRAWN BY: DMH  
 APPROVED BY: JOK  
 SCALE: 1" = 200'  
 DATE: 9/24/14



2225 W OKLAHOMA AVE.  
 ULYSSES, KANSAS 67880  
 PH: (620)356-6940  
 FAX: (620)356-6950

**DRIVING DIRECTIONS:**

- BEGINNING AT INTERSECTION OF US HWY 160 & HWY 25
- 1) 11 MILES WEST ON HWY 160
  - 2) 11 MILES NORTH ON BIG BOW GRADE
  - 3) 1 MILE WEST ON ROAD 1

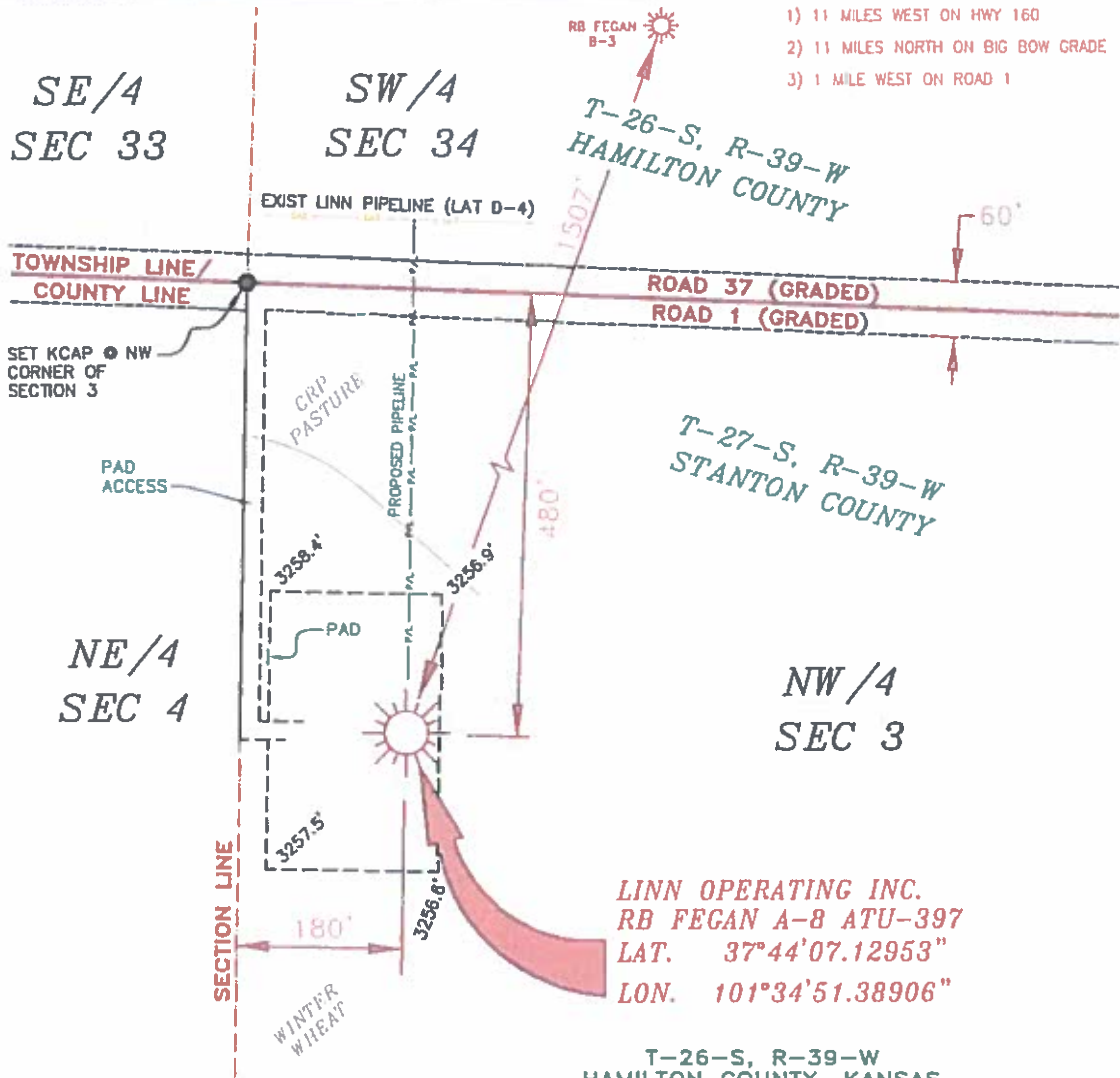

**LINN OPERATING INC.**  
**RB FEGAN A-8 ATU-397**  
 LAT. 37°44'07.12953"  
 LON. 101°34'51.38906"

- NOTES:**
- 1) THIS PLAT DOES NOT REPRESENT A TRUE BOUNDARY SURVEY. THE FOOTNOTES AND THIS SHOULD BE FROM LINES OF OCCUPATION WHICH MAY NOT BE ACTUAL PROPERTY LINES.
  - 2) CONTRACTORS TO CONTACT ONE-CALL FOR FOREIGN UTILITY LOCATIONS PRIOR TO ANY EXCAVATION OR CONSTRUCTION.
  - 3) TAD 27 LAT-LONG

T-26-S, R-39-W  
 HAMILTON COUNTY, KANSAS  
 ROAD 36

	<b>HAMILTON COUNTY</b>		
ROAD D	SEC 33	ROAD C	SEC 34
T-26-S, R-39-W	TOWNSHIP LINE	ROAD 37	
T-27-S, R-39-W	COUNTY LINE	ROAD 1	
	SEC 4	SEC 3	
	<b>STANTON COUNTY</b>		
	ROAD 2		
	T-27-S, R-39-W		
	STANTON COUNTY, KANSAS		

BIG BOW GRADE

**LINN OPERATING INC.**  
**RB FEGAN A-8 ATU-397**  
 SEC. 3 & 4, T-27-S, R-39-W,  
 STANTON COUNTY, KANSAS  
 SEC. 33 & 34, T-26-S, R-39-W,  
 HAMILTON COUNTY, KANSAS



PLAT AND CERTIFICATION OF ACREAGE ATTRIBUTABLE TO A GAS WELL

Kansas Corporation Commission, Conservation Division
Finney State Office Building, 130 South Market, Room 2078
Wichita, Kansas 67202

API NUMBER 15-

LOCATION OF WELL: COUNTY Stanton

OPERATOR Linn Operating, Inc.

480 N feet from south/north line of section

LEASE RB Fegan

180 W feet from east / west line of section

WELL NUMBER A-8 ATU-398

FIELD Hugoton-Panoma

SECTION 3 TWP 27S (S) RG 39W E/W

NUMBER OF ACRES ATTRIBUTABLE TO WELL 640

IS SECTION X REGULAR or IRREGULAR

QTR/QTR/QTR OF ACREAGE NW - NW - NW

IF SECTION IS IRREGULAR, LOCATE WELL FROM NEAREST CORNER BOUNDARY. (check line below)

Section corner used: NE NW SE SW

(Show the location of the well and shade attributable acreage for prorated or spaced wells).
(Show the footage to the nearest lease or unit boundary line; and show footage to the nearest common source supply well).

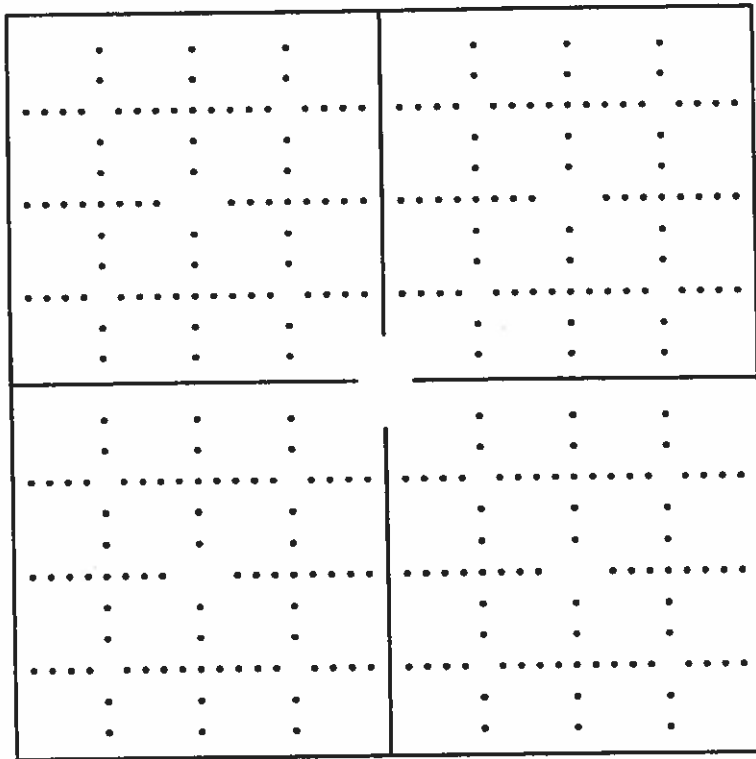

see attached map

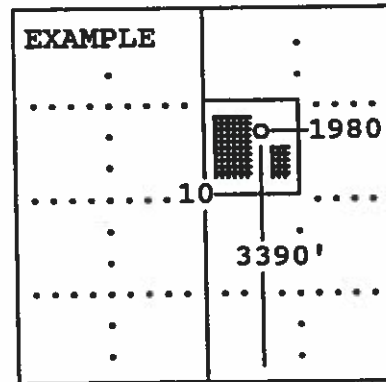

SEWARD CO.

The undersigned hereby certifies as Regulatory Compliance Advisor (title) for Linn Operating, Inc.

(Co.), a duly authorized agent, that all information shown hereon is true and correct to the best of my knowledge and belief, that all acreage claimed attributable to the well named herein is held by production from that well and hereby make application for an allowable to be assigned to the well upon the filing of this form and the State test, whichever is later.

Signature [Handwritten Signature]

Subscribed and sworn to before me on this 13th day of November, 19 2014

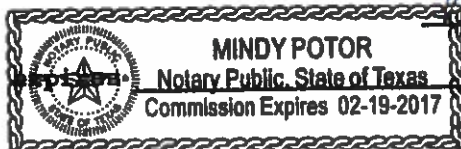

[Handwritten Signature] Notary Public

My Commission

FORM CG-8 (12/94)

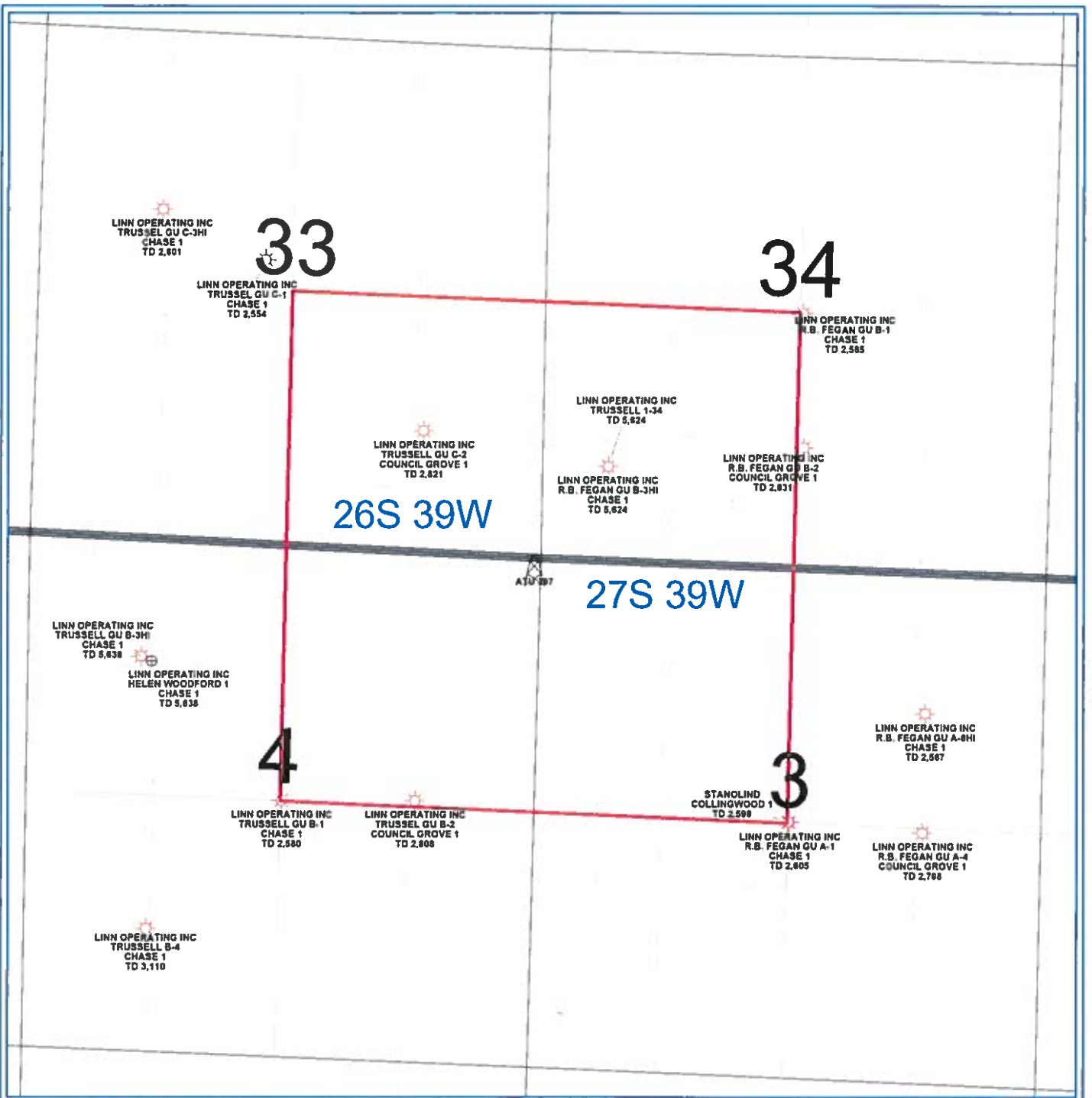

PETRA 10/24/2013 12:16:58 PM

LINN Operating Inc
Hugoton Kansas
ATU 397
Hamilton/Stanton Cos. 26/27S - 39W
<b>WELL SYMBOLS</b> ATU Well Location Gas Well Unknown Status