

Pro-Stake LLC
Oil Field & Construction Site Staking

P.O. Box 2324
Garden City, Kansas 67846
Office/Fax: (620) 276-6159
Cell: (620) 272-1499

burt@pro-stakellc.kscoxmail.com

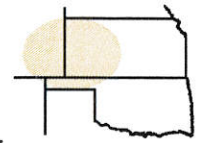

181734L
PLAT NO.

12260
INVOICE NO.

Landmark Resources, Inc.

OPERATOR

Scott County, KS

COUNTY

4 17s 34w
Sec. Twp. Rng.

Rose #1-4

LEASE NAME

1894' FNL - 336' FEL

LOCATION SPOT

GR. ELEVATION: **3131.1'**

SCALE: N/A
DATE: Nov. 2nd, 2014
MEASURED BY: Austin D.
DRAWN BY: Norby S.
AUTHORIZED BY: Becky P.



Directions: From the center of Pence, Ks at the intersection of Rd. 270 and Cherokee Rd. – Now go 3 miles South on Cherokee Rd. to NE corner of section 4-17s-34w – Now go 0.4 mile South on Cherokee Rd. to ingress stake West into – Now go 336' West through wheat stubble, into staked location

Final ingress must be verified with land owner or Operator.

This drawing does not constitute a monumented survey or a land survey plat.

This drawing is for construction purposes only.

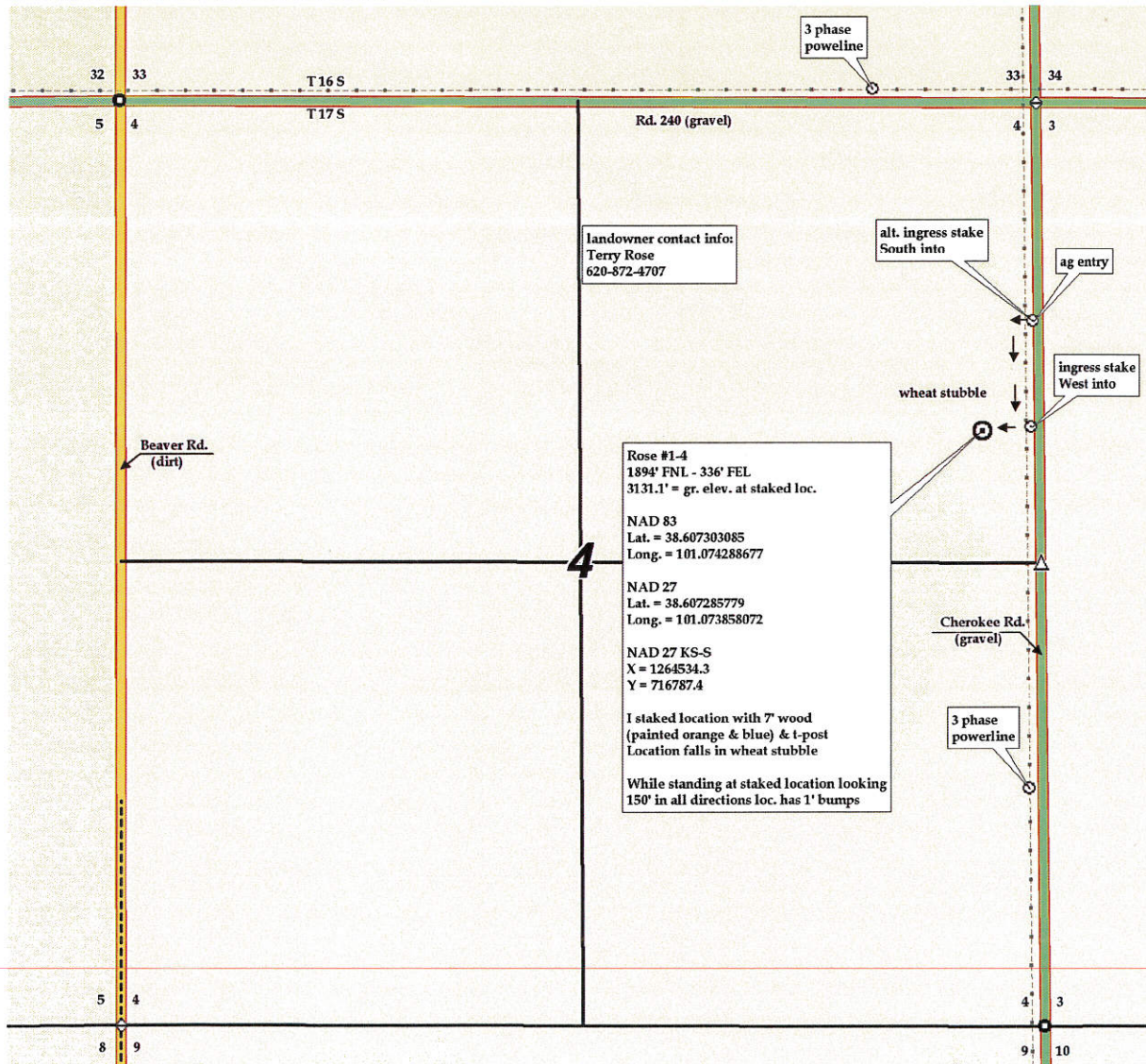

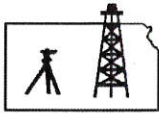

Pro-Stake LLC
Oil Field & Construction Site Staking

P.O. Box 2324
Garden City, Kansas 67846
Office/Fax: (620) 276-6159
Cell: (620) 272-1499

burt@pro-stakellc.kscoxmail.com

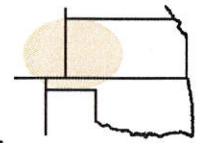

181734L
PLAT NO.

12260
INVOICE NO.

Landmark Resources, Inc.

OPERATOR

Rose #1-4

LEASE NAME

Scott County, KS

COUNTY

4 17s 34w
Sec. Twp. Rng.

1894' FNL - 336' FEL

LOCATION SPOT

GR. ELEVATION: **3131.1'**

SCALE: **1" = 1000'**
DATE: **Nov. 2nd, 2014**
MEASURED BY: **Austin D.**
DRAWN BY: **Norby S.**
AUTHORIZED BY: **Becky P.**



Directions: From the center of Pence, Ks at the intersection of Rd. 270 and Cherokee Rd. – Now go 3 miles South on Cherokee Rd. to NE corner of section 4-17s-34w – Now go 0.4 mile South on Cherokee Rd. to ingress stake West into – Now go 336' West through wheat stubble, into staked location

Final ingress must be verified with land owner or Operator.

This drawing does not constitute a monumented survey or a land survey plat.

This drawing is for construction purposes only.

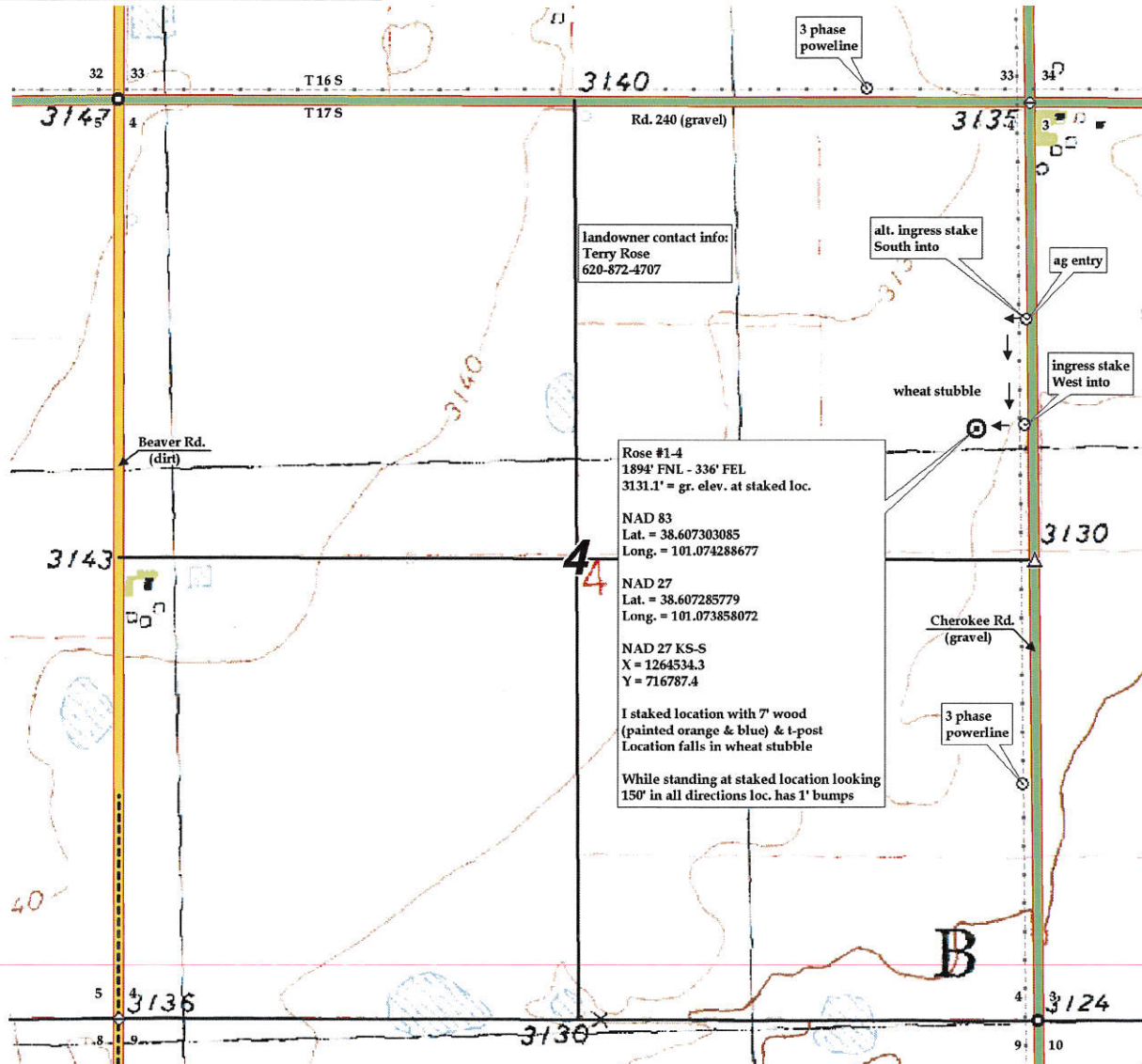

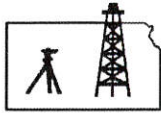

Pro-Stake LLC
Oil Field & Construction Site Staking

P.O. Box 2324
Garden City, Kansas 67846
Office/Fax: (620) 276-6159
Cell: (620) 272-1499

burt@pro-stakellc.kscoxmail.com

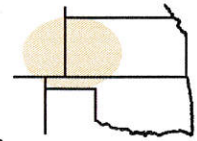

181734L
PLAT NO.

12260
INVOICE NO.

Landmark Resources, Inc.

OPERATOR

Scott County, KS

COUNTY

4 17s 34w
Sec. Twp. Rng.

Rose #1-4

LEASE NAME

1894' FNL - 336' FEL

LOCATION SPOT

GR. ELEVATION: **3131.1'**

SCALE: N/A
DATE: Nov. 2nd, 2014
MEASURED BY: Austin D.
DRAWN BY: Norby S.
AUTHORIZED BY: Becky P.



Directions: From the center of Pence, Ks at the intersection of Rd. 270 and Cherokee Rd. – Now go 3 miles South on Cherokee Rd. to NE corner of section 4-17s-34w – Now go 0.4 mile South on Cherokee Rd. to ingress stake West into – Now go 336' West through wheat stubble, into staked location

Final ingress must be verified with land owner or Operator.

This drawing does not constitute a monumented survey or a land survey plat.

This drawing is for construction purposes only.

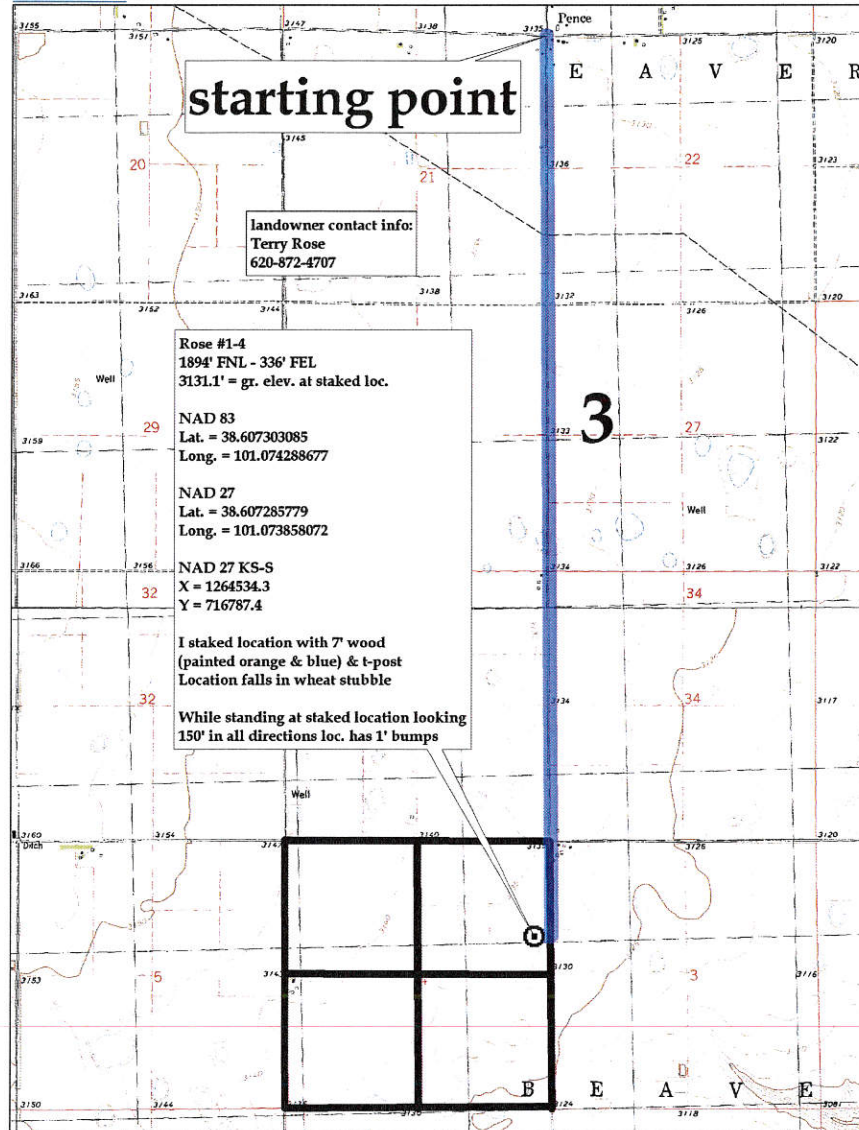

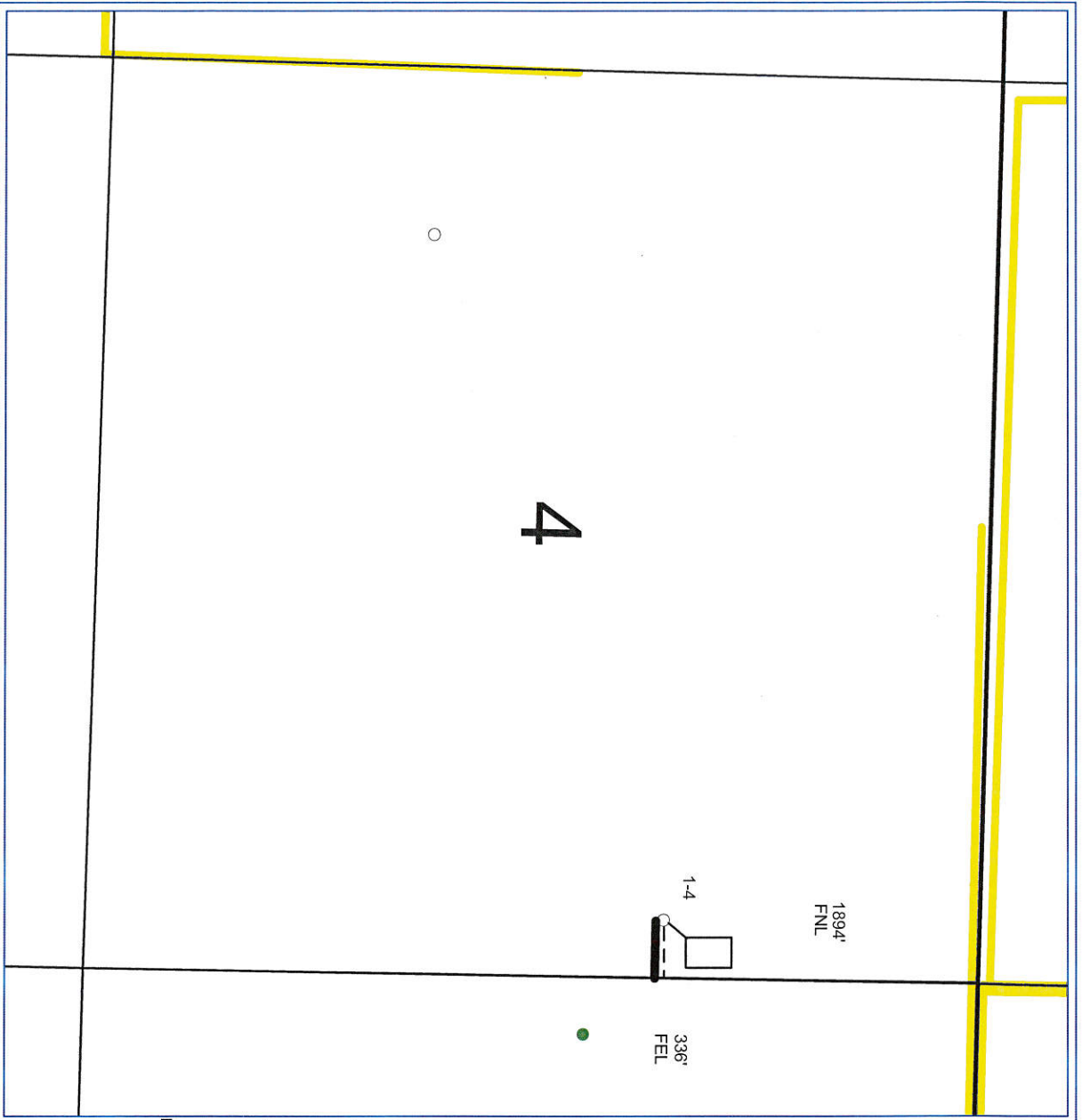

PETRA 11/18/2014 2:22:36 PM

Landmark Resources, Inc.

1-4 Rose

Section 4, 17S, 34W
Scott Co., Kansas



CONTOURS
BANHYD TO MISS - ISOPACH - Isopach Thickness
BANHYD TO MISS/ISOPACH.GRD
Contour Interval = 10

- WELL SYMBOLS**
- Location Only
 - Oil Well

November 18, 2014