



# Pro-Stake LLC

Oil Field & Construction Site Staking

P.O. Box 2324  
Garden City, Kansas 67846  
Office/Fax: (620) 276-6159  
Cell: (620) 272-1499

burt@pro-stakellc.kscoxmail.com

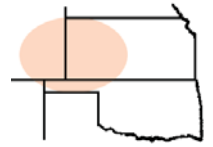

**001023**  
PLAT NO.

**11389**  
INVOICE NO.

**Murfin Drilling Company, Inc.**  
OPERATOR

**Sandlin #1-32**  
LEASE NAME

**Graham County, KS**  
COUNTY

**32 10s 23w**  
Sec. Twp. Rng.

**854' FNL - 1461' FEL**  
LOCATION SPOT

SCALE: **1" = 1000'**  
DATE STAKED: **Dec. 12<sup>th</sup>, 2013**  
MEASURED BY: **Drew H.**  
DRAWN BY: **Luke R.**  
AUTHORIZED BY: **Shauna G.**



GR. ELEVATION: **2362.6'**

**Directions:** From the SE side of WaKeeney Ks at the intersection of Old Hwy 40 & Hwy 283 North – Now go 8.7 miles North on Hwy 283 – Now go 2 miles West on B Rd to the NE corner of section 32-10s-23w & ingress stake West into – Now go 0.2 mile West on B Rd to ingress stake South into – Now go approx 1050' South & West through wheat into staked location.

**Final ingress must be verified with land owner or Operator.**

*This drawing does not constitute a monumented survey or a land survey plat.*  
*This drawing is for construction purposes only.*

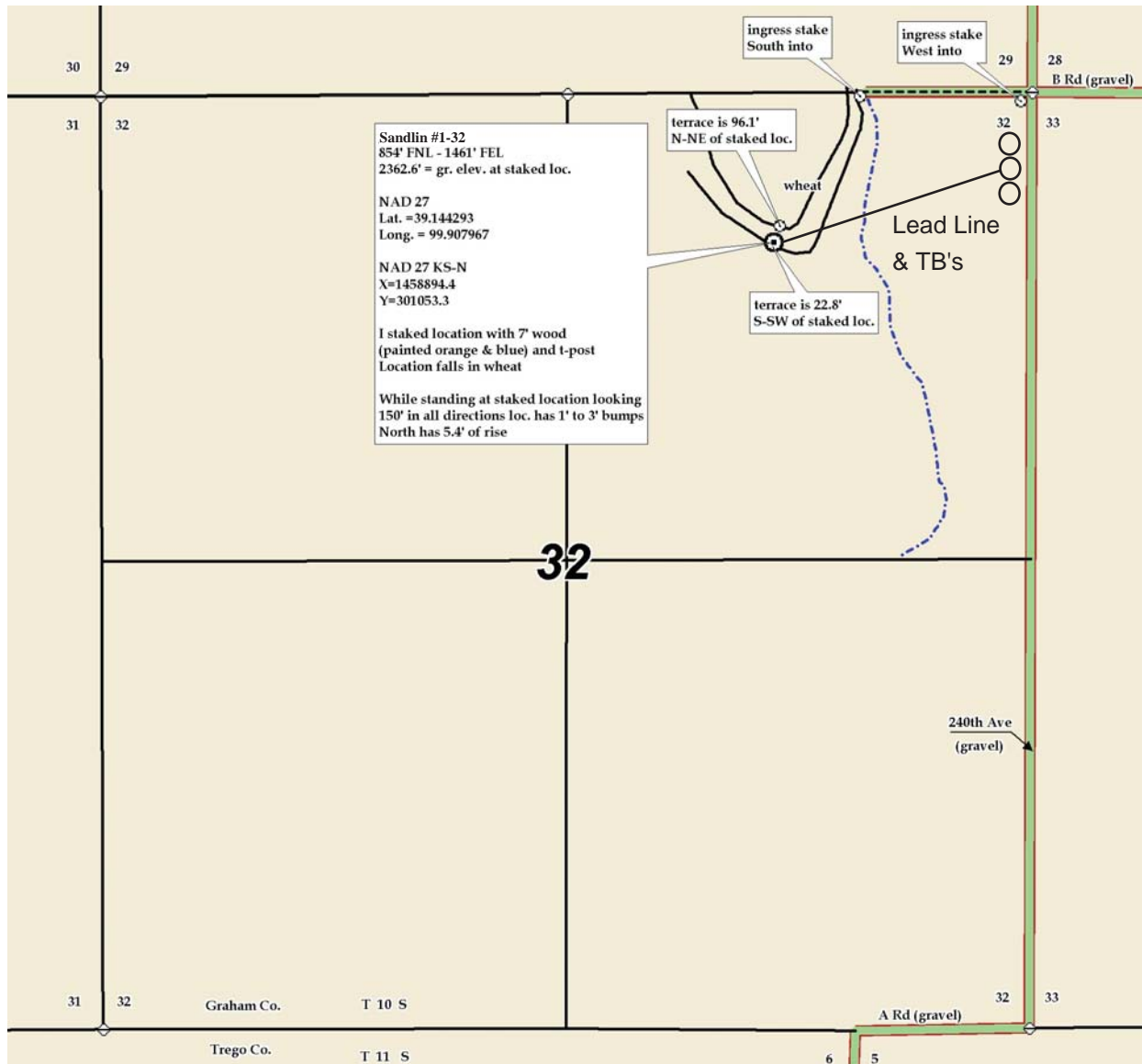



# Pro-Stake LLC

Oil Field & Construction Site Staking

P.O. Box 2324  
Garden City, Kansas 67846  
Office/Fax: (620) 276-6159  
Cell: (620) 272-1499

burt@pro-stakelc.kscoxmail.com

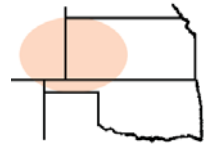

**001023**  
PLAT NO.

**11389**  
INVOICE NO.

**Murfin Drilling Company, Inc.**  
OPERATOR

**Sandlin #1-32**  
LEASE NAME

**Graham County, KS**  
COUNTY

**32 10s 23w**  
Sec. Twp. Rng.

**854' FNL - 1461' FEL**  
LOCATION SPOT

SCALE: **1" = 1000'**  
DATE STAKED: **Dec. 12<sup>th</sup>, 2013**  
MEASURED BY: **Drew H.**  
DRAWN BY: **Luke R.**  
AUTHORIZED BY: **Shauna G.**



GR. ELEVATION: **2362.6'**  
**Directions:** From the SE side of WaKeeney Ks at the intersection of Old Hwy 40 & Hwy 283 North – Now go 8.7 miles North on Hwy 283 – Now go 2 miles West on B Rd to the NE corner of section 32-10s-23w & ingress stake West into – Now go 0.2 mile West on B Rd to ingress stake South into – Now go approx 1050' South & West through wheat into staked location.  
**Final ingress must be verified with land owner or Operator.**

This drawing does not constitute a monumented survey or a land survey plat.  
This drawing is for construction purposes only.

