

# Section 26, T 25 S, R 10 W., Reno County, Kansas.

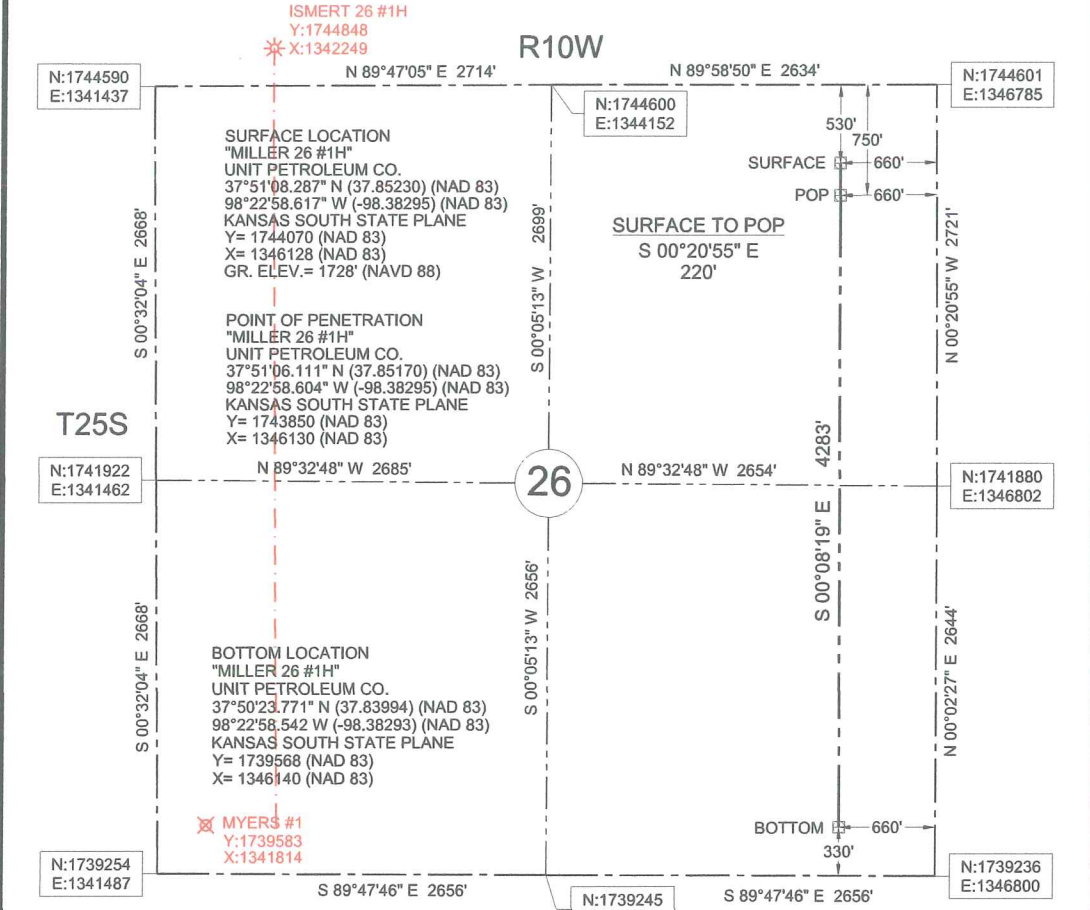

**ONE CALL KANSAS 811**  
Know what's below.  
Call before you dig.

Buried utilities are not necessarily shown. It is the contractor's responsibility to locate and preserve all utility services.



Survey is valid only if print has original seal and signature of surveyor present

|  |  |  |                    |  |          |        |
|--|--|--|--------------------|--|----------|--------|
|  | <b>JVIDENS LAND SURVEY Co., Inc.</b>   | Survey For:  | JOB                | DATE OF PLAT   | SCALE    | SHEET  |
|  | 1210 19TH STREET / P.O. BOX 943<br>WOODWARD, OKLAHOMA 73802<br>Phone 580-256-7174 - Fax 580-256-3424<br>roger@jvidenslandsurvey.com mike@jvidenslandsurvey.com | Unit Petroleum Co.<br>P.O. Box 2726<br>Woodward, Oklahoma 73802<br>Attn: Jason Rummery | 654-14             | 11-17-2014   | 1"=1000' | 1 OF 5 |
|  |  |  | DRAWN BY<br>C.M.G. | OKLA. CA #2064, EXP. 06/30/2015<br>KANSAS CA #143, EXP. 12/31/2016 |          |        |