



K3 Oil & Gas Operating Company
211 Highland Cross, Suite 230
Houston, TX 77073
Office 832-234-0810
Fax 832-234-0825

21 November, 2014

Mr. & Mrs. James Black
16776 Ember RD
Cedaredge, CO 81413

CC: Craig Hoeme
9611 E. RD 190
Scott City, KS 67871

RE: Black 4-7
2030' from South Line &
2273' from East Line, Section 4—T17S-R32W
Scott County, Kansas

Dear Owners;

Prior to drilling a well, the KCC requires that we notify the landowner. The Operator of the captioned well(s) is:

K3 Oil & Gas
211 Highland Cross
Suite 230
Houston, TX 77073
Contact: Douglas Pollak – (832) 234-0811

I am enclosing a copy of the Intent to Drill filed with the KCC, a plat showing the well location, lease road, pipeline, electric line and tank battery location. The locations shown are non-binding and preliminary, being shown simply to satisfy State requirement. The actual location will be determined when the dirt contractor goes to the location.

Flatlander Dirtwork, LLC in Hays, Kansas, will be building the lease road and well site location in accordance with the staking survey. If you wish to be involved with the locations, please contact Joel Young at (785) 623-7744, reference the captioned well name and coordinate with them.

A handwritten signature in black ink, appearing to read 'Douglas A. Pollak', written in a cursive style.

Douglas A. Pollak
K3 Oil & Gas

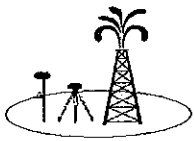

001732
CRD NO.

PRO-STAKE

LLC

Construction Site Staking

P.O. Box 2324 Garden City, Kansas 67846
Office/Fax: (620) 276-6159 - Cell: (620) 272-1499
burt@pro-stakell.kscxmail.com

12313
INVOICE NO.



K3 Oil and Gas
OPERATOR
Scott County, KS
COUNTY

Black #4-7
LEASE NAME

2030' FNL - 2273' FEL
LOCATION SPOT

SCALE: 1" = 1000'

DATE STAKED: Nov. 19th, 2014

MEASURED BY: Kent C.

DRAWN BY: Norby S.

AUTHORIZED BY: Doug P.

4 17s 32w
Sec. Twp. Rng. GR. ELEVATION: 2991.9'



DIRECTIONS: From the Center of Scott city, KS at the intersection of Hwy 83 and Hwy 96 - Now go 8 miles North on Hwy 83 - Now go 2 miles East on Hwy 4 to the SW corner of section 4-17s-32w - Now go 1 mile North on Navaho Rd. - Now go 0.5 mile East on Rd. 240 to ingress stake South into - Now go 0.4 mile South on trail to ingress stake East into - Now go 335' East through milo stubble, into staked location. Final ingress must be verified with landowner or operator.

*This drawing does not constitute a monumented survey or a land survey plat.
This drawing is for construction purposes only.*

PRELIMINARY & NONE BINDING

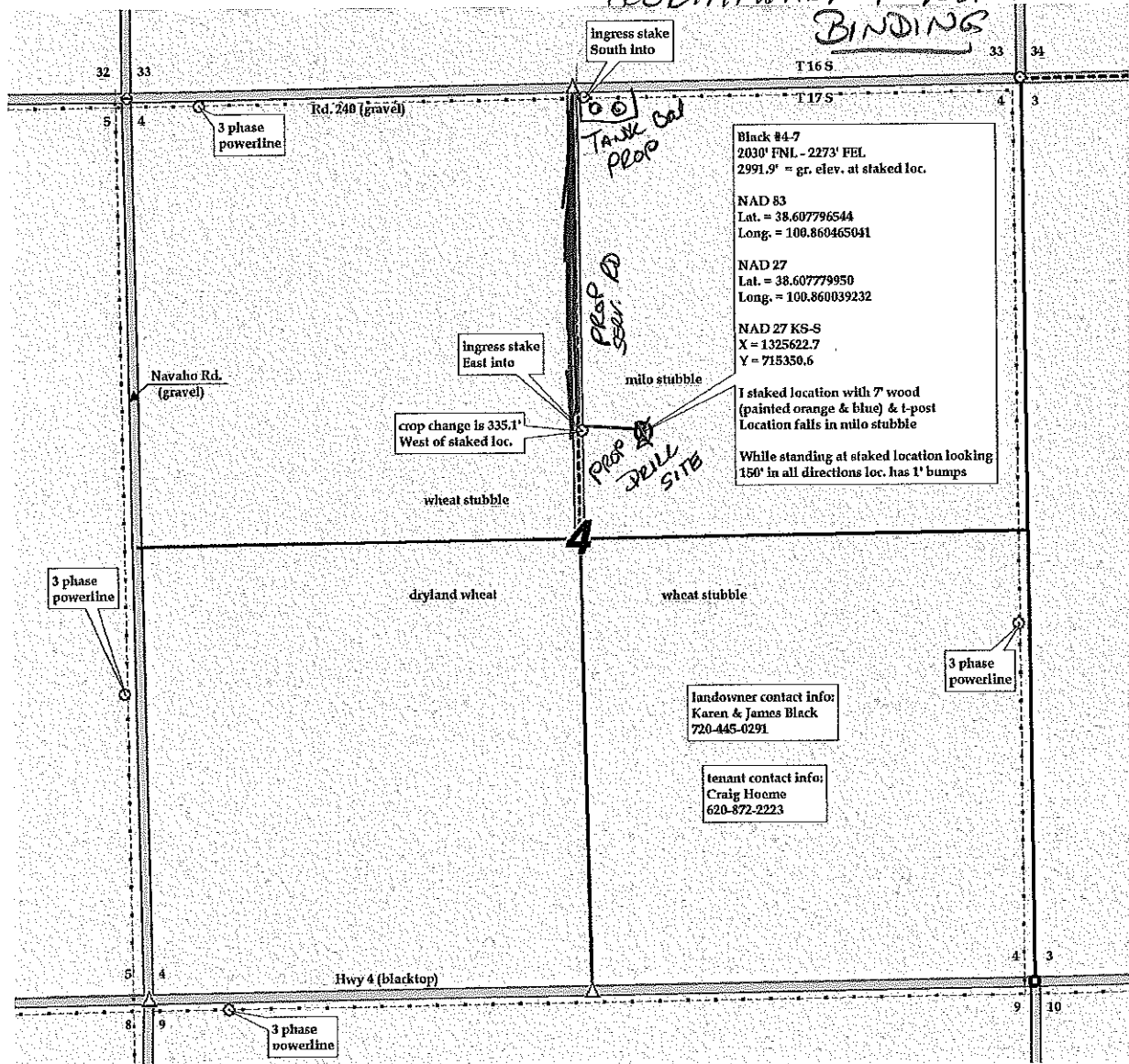

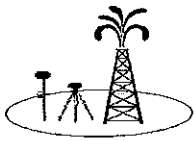

001732
CRD NO.

PRO-STAKE LLC

Construction Site Staking

P.O. Box 2324 Garden City, Kansas 67846
Office/Fax: (620) 276-6159 - Cell: (620) 272-1499
hurt@pro-stakellc.kscoxmail.com

12313
INVOICE NO.

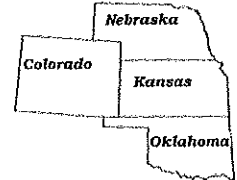

K3 Oil and Gas
OPERATOR
Scott County, KS
COUNTY

Black #4-7
LEASE NAME

2030' FNL - 2273' FEL
LOCATION SPOT

SCALE: **1" = 1000'**
DATE STAKED: **Nov. 19th, 2014**
MEASURED BY: **Kent C.**
DRAWN BY: **Norby S.**
AUTHORIZED BY: **Doug P.**

4 17s 32w
Sec. Twp. Rng. GR. ELEVATION: **2991.9'**



DIRECTIONS: From the Center of Scott city, KS at the intersection of Hwy 83 and Hwy 96 - Now go 8 miles North on Hwy 83 - Now go 2 miles East on Hwy 4 to the SW corner of section 4-17s-32w - Now go 1 mile North on Navaho Rd. - Now go 0.5 mile East on Rd. 240 to ingress stake South into - Now go 0.4 mile South on trail to ingress stake East into - Now go 335' East through milo stubble, into staked location. Final ingress must be verified with landowner or operator.

*This drawing does not constitute a monumented survey or a land survey plat.
This drawing is for construction purposes only.*

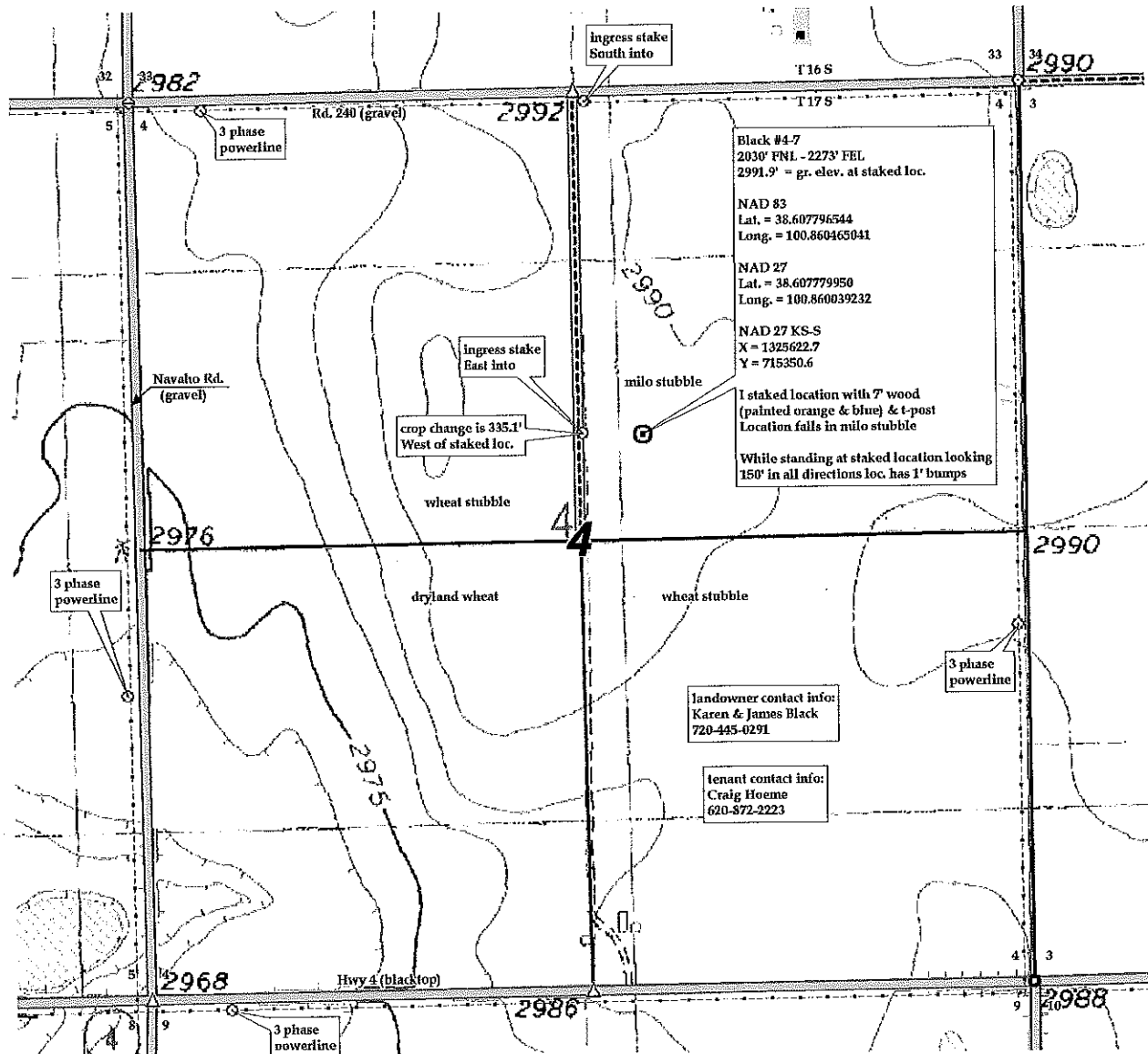

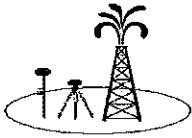

001732
CRD NO.

PRO-STAKE LLC

Construction Site Staking

P.O. Box 2324 Garden City, Kansas 67846
Office/Fax: (620) 276-6159 – Cell: (620) 272-1499
burt@pro-stakellc.kscoxmail.com

12313
INVOICE NO.

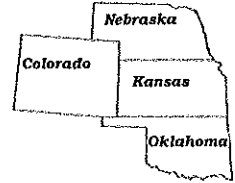

K3 Oil and Gas
OPERATOR
Scott County, KS
COUNTY

Black #4-7
LEASE NAME

2030' FNL - 2273' FEL
LOCATION SPOT

SCALE: N/A
DATE STAKED: Nov. 19th, 2014
MEASURED BY: Kent C.
DRAWN BY: Norby S.
AUTHORIZED BY: Doug P.

4 17s 32w
Sec. Twp. Rng. GR. ELEVATION: 2991.9'

DIRECTIONS: From the Center of Scott city, KS at the intersection of Hwy 83 and Hwy 96 – Now go 8 miles North on Hwy 83 – Now go 2 miles East on Hwy 4 to the SW corner of section 4-17s-32w – Now go 1 mile North on Navaho Rd. – Now go 0.5 mile East on Rd. 240 to ingress stake South into – Now go 0.4 mile South on trail to ingress stake East into – Now go 335' East through milo stubble, into staked location. Final ingress must be verified with landowner or operator.



*This drawing does not constitute a monumented survey or a land survey plat.
This drawing is for construction purposes only.*

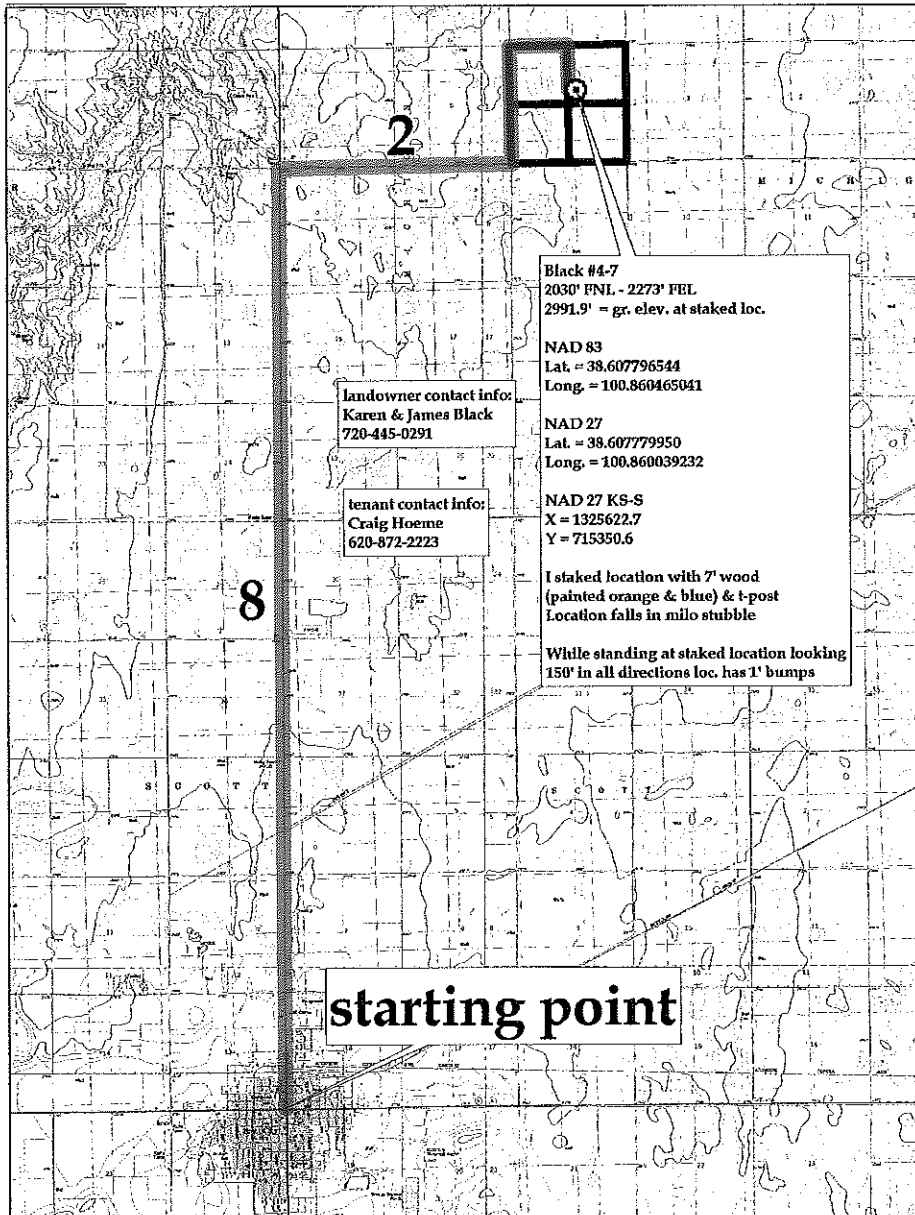

Black #4-7
2030' FNL - 2273' FEL
2991.9' = gr. elev. at staked loc.
NAD 83
Lat. = 38.607796544
Long. = 100.860465041
NAD 27
Lat. = 38.607779950
Long. = 100.860039232
NAD 27 KS-S
X = 1325622.7
Y = 715350.6
I staked location with 7' wood (painted orange & blue) & t-post
Location falls in milo stubble
While standing at staked location looking 150' in all directions loc. has 1' bumps

starting point