

Proposed Plan of Construction
 SMU 108
 Sec 22 T23S-R34W
 Finney County, KS

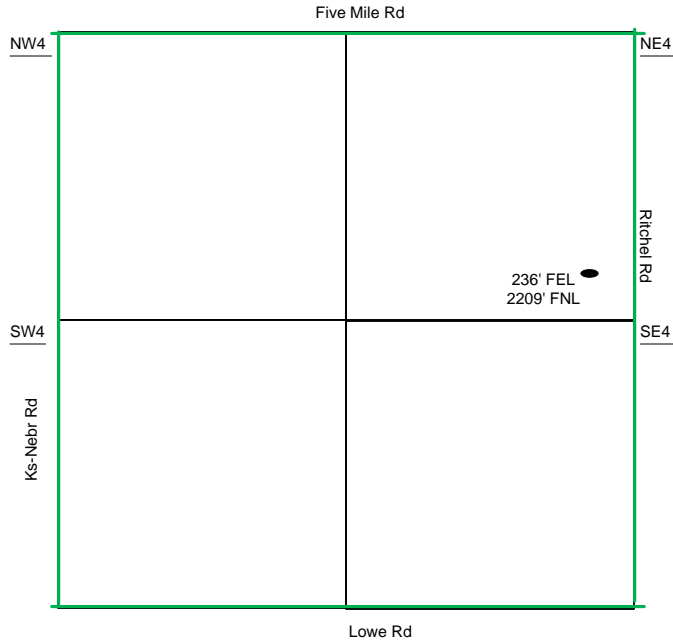

Sec 22 - T23S - R34W

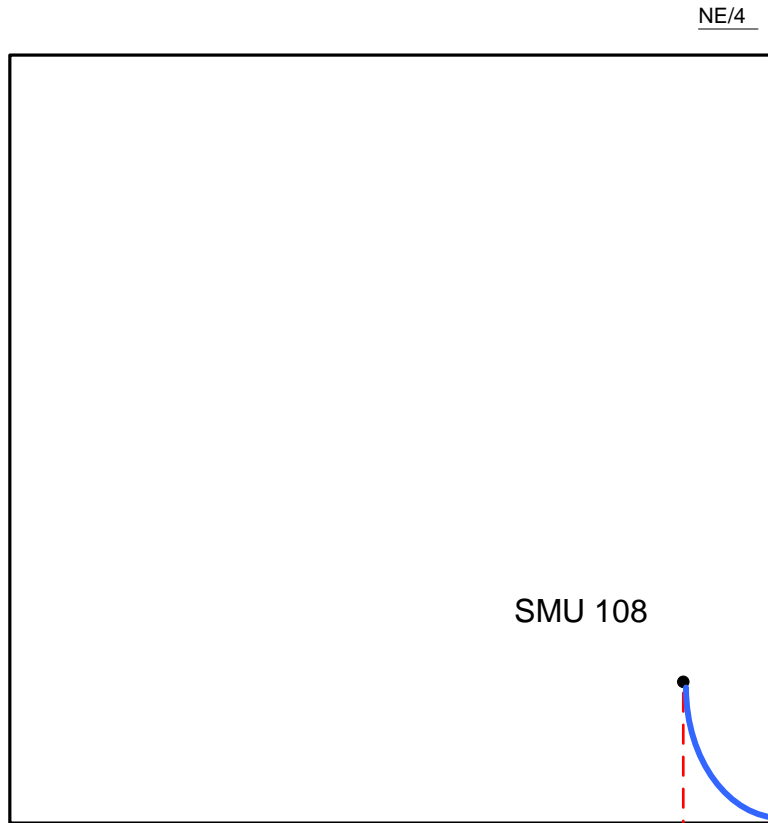

- Well Location
- Proposed Lease Roads
- - - Proposed Pipeline
- Proposed Tank Battery
- Proposed Power Lines
- - - Existing Pipeline

SMU 108

Proposed Details of
 NE/4 Sec 22 - T23S - R34W

The Tank Battery for the SMU
 107 is located in the NE of the
 SE quarter

Proposed Site Diagram
 SMU 108
 Novembre 19, 2014

Note-Drawing **Not** to Scale