

Section 26, T 25 S, R 10 W., Reno County, Kansas.

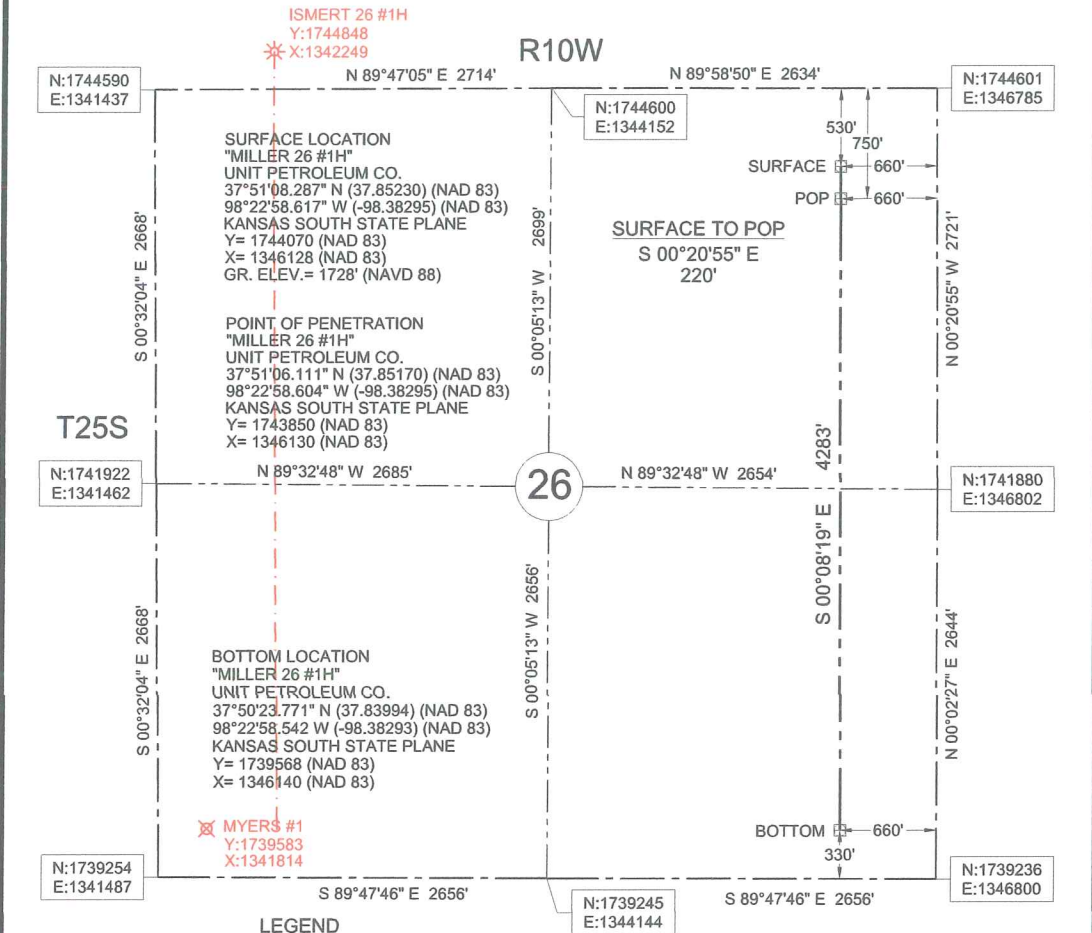

ONE CALL KANSAS
811
Know what's below. Call before you dig.
Buried utilities are not necessarily shown. It is the contractor's responsibility to locate and preserve all utility services.

Description: Surface Hole Location Stake "Miller 26 #1H" situated 530 feet from the north section line and 660 feet from the east section line of Section 26, T 25 S, R 10 W., Reno County, Kansas.

Description: Point of Penetration "Miller 26 #1H" situated 750 feet from the north section line and 660 feet from the east west section line of Section 26, T 25 S, R 10 W., Reno County, Kansas.

Description: Bottom Location "Miller 26 #1H" situated 330 feet from the south section line and 660 feet from the east west section line of Section 26, T 25 S, R 10 W., Reno County, Kansas.



Survey is valid only if print has original seal and signature of surveyor present

	JVIDENS LAND SURVEY Co., Inc. 1210 19TH STREET / P.O. BOX 943 WOODWARD, OKLAHOMA 73802 Phone 580-256-7174 - Fax 580-256-3424 roger@jvidenslandsurvey.com mike@jvidenslandsurvey.com	Survey For: Unit Petroleum Co. P.O. Box 2726 Woodward, Oklahoma 73802 Attn: Jason Rummery	JOB 654-14	DATE OF PLAT 11-17-2014	SCALE 1"=1000'	SHEET 1 OF 5
	DRAWN BY C.M.G.		OKLA. CA #2064, EXP. 06/30/2015 KANSAS CA #143, EXP. 12/31/2016			