

OPERATOR: Samuel Gary Jr. & Associates, Inc. 1515 Wynkoop Street, Suite 700
Denver, Colorado 80202 office: 303-831-4673 ; fax: 303-863-7285

WELL NAME: K&K FARMS 1-25

LOCATION: 640 FSL / 790 FWL Sec. 25-10S-30W SHERIDAN COUNTY

SURFACE OWNER:
Kevin Zerr
P.O. Box 56
Grinnell, Kansas 67738

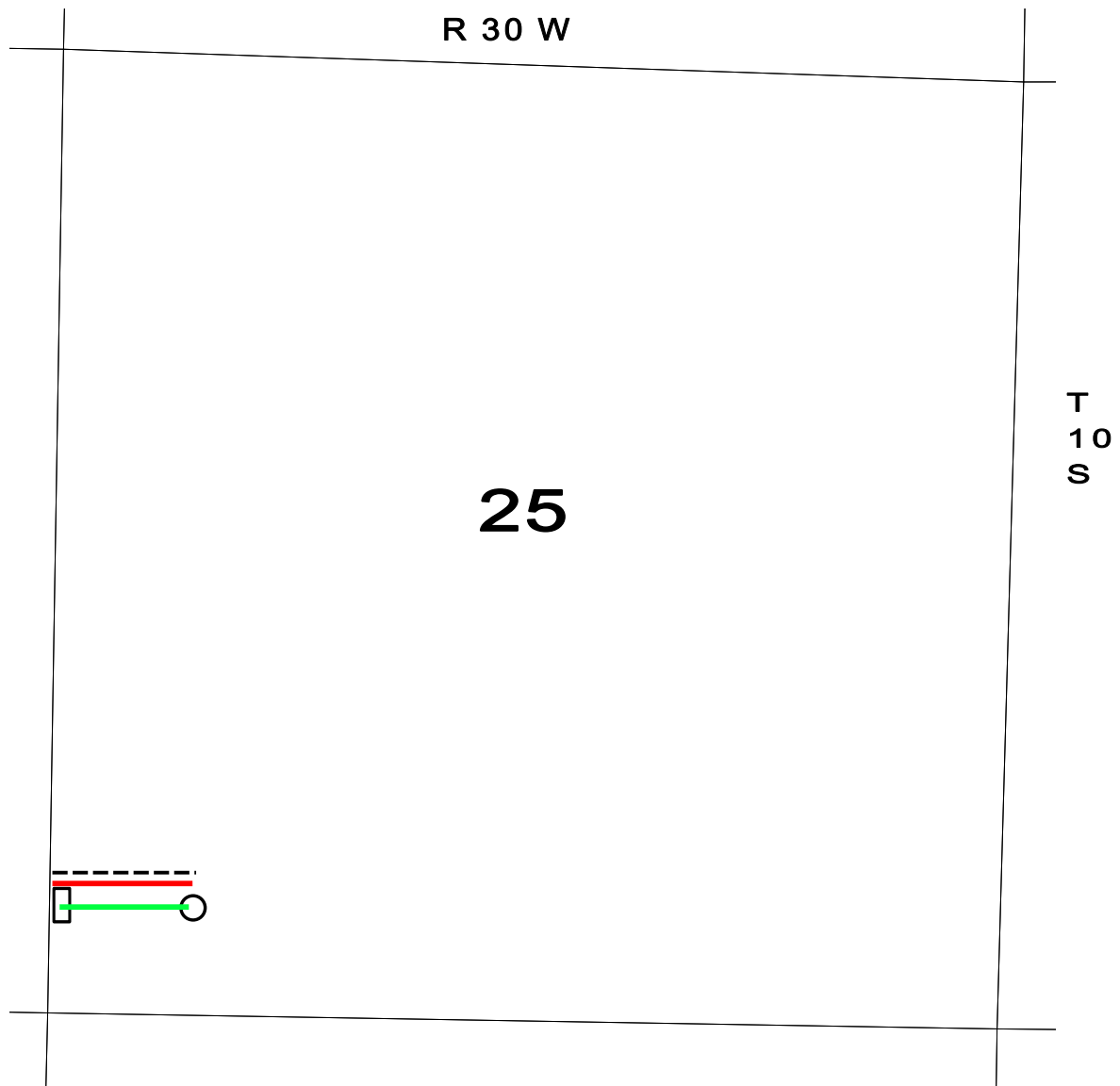

- PROPOSED WELL LOCATION
- ESTIMATED LOCATION OF TANK BATTERY

- ESTIMATED LEASE ROAD
- ESTIMATED LOCATION OF FLOWLINES
- ESTIMATED LOCATION OF ELECTRICAL LINES