

BHC RHODES

CIVIL ENGINEERS • SURVEYORS
 901 N. 8th Street, Suite 100 Kansas City, KS 66101 * p. (913) 371-5300 * f. (913) 371-2677
 BHC RHODES is a trademark of Brungardt Honomichl & Company, P.A.

FORD County, Kansas 360' FNL & 1160' FWL Section 2 Township 27S Range 22W 6th P.M.

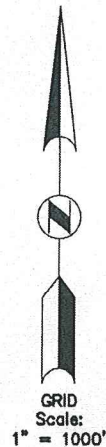
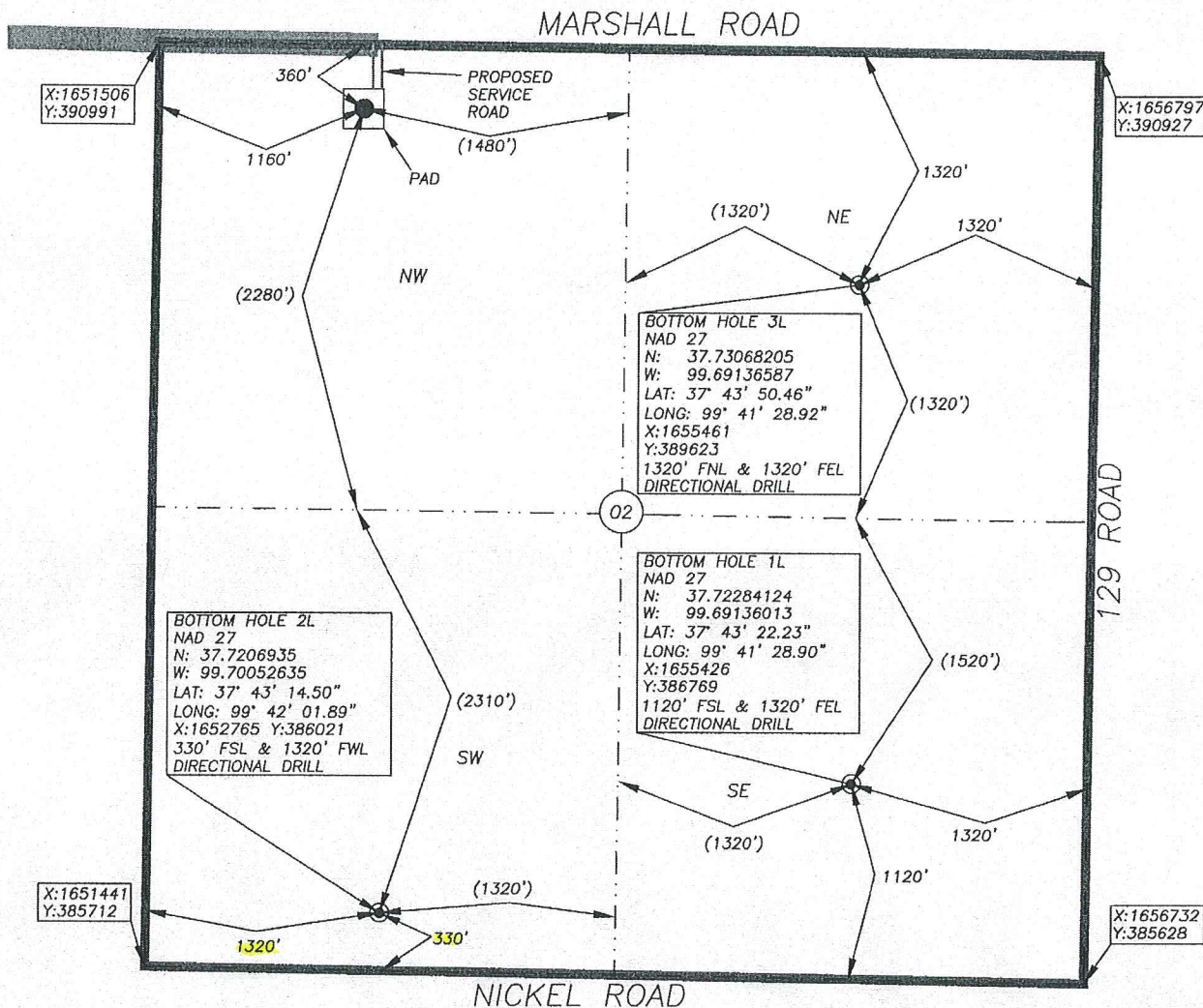

BOTTOM HOLE INFORMATION PROVIDED BY OPERATOR LISTED, NOT STAKED. SECTION COORDINATES ARE BASED ON OBSERVED POSSESSION EVIDENCE. DISTANCES SHOWN IN (PARENTHESES) ARE CALCULATED BASED UPON THE QUARTER SECTION BEING 2640.00 FEET AND HAVE NOT BEEN MEASURED ON THE GROUND. PAD AND SERVICE ROAD LOCATIONS ARE SHOWN FOR GRAPHIC PURPOSES ONLY AND ARE NOT TO SCALE.

OPERATOR: SANDRIDGE EXPLORATION AND PRODUCTION, LLC.
 LEASE NAME: Powers 2722 WELL NO: 3-2H
 TOPOGRAPHY & VEGETATION: Agricultural dry land farm ground

ELEVATION:
2377

REFERENCE STAKES OR ALTERNATE LOCATION

GOOD DRILL SITE? Yes STAKES SET: _____
 BEST ACCESSIBILITY TO LOCATION: From South and West by paved and gravel roads.
 DISTANCE & DIRECTION FROM HWY JCT OR TOWN: From Ford, North on US Hwy 400 ±1.5mi., then right (East) on Ridge Road ±0.5mi., then left (North) on 126 Road ±5mi., then right (East) ±2.2mi., on Marshall Road. Site is on right (South) side.

SURFACE WELL DATA TABLE	
DATUM:	<u>NAD 27</u>
LAT:	<u>37.73331249</u>
LONG:	<u>99.70109079</u>
LAT:	<u>N 37° 43' 59.92"</u>
LONG:	<u>W 99° 42' 03.93"</u>
STATE PLANE	
COORDINATES: (U.S. FEET)	
ZONE:	<u>SOUTH 1502 KS</u>
X:	<u>1652661.0900</u>
Y:	<u>390617.2050</u>

STAKED: 2014-11-05 DRAWN: 2014-11-08
 REVISED: _____ REVISED: _____

CERTIFICATE:

I, MICHAEL D. KLEIN A KANSAS LICENSED LAND SURVEYOR AND A AUTHORIZED AGENT OF BHC RHODES, DO HEREBY CERTIFY THAT THE SURFACE WELL LOCATION DESCRIBED HEREON WAS STAKED AT THE COORDINATES SHOWN IN THE DATA TABLE.

KANSAS LIC. NO. 778



BHC Rhodes Project
 No.: 016330.02.16
 Field: MK Office: PJS

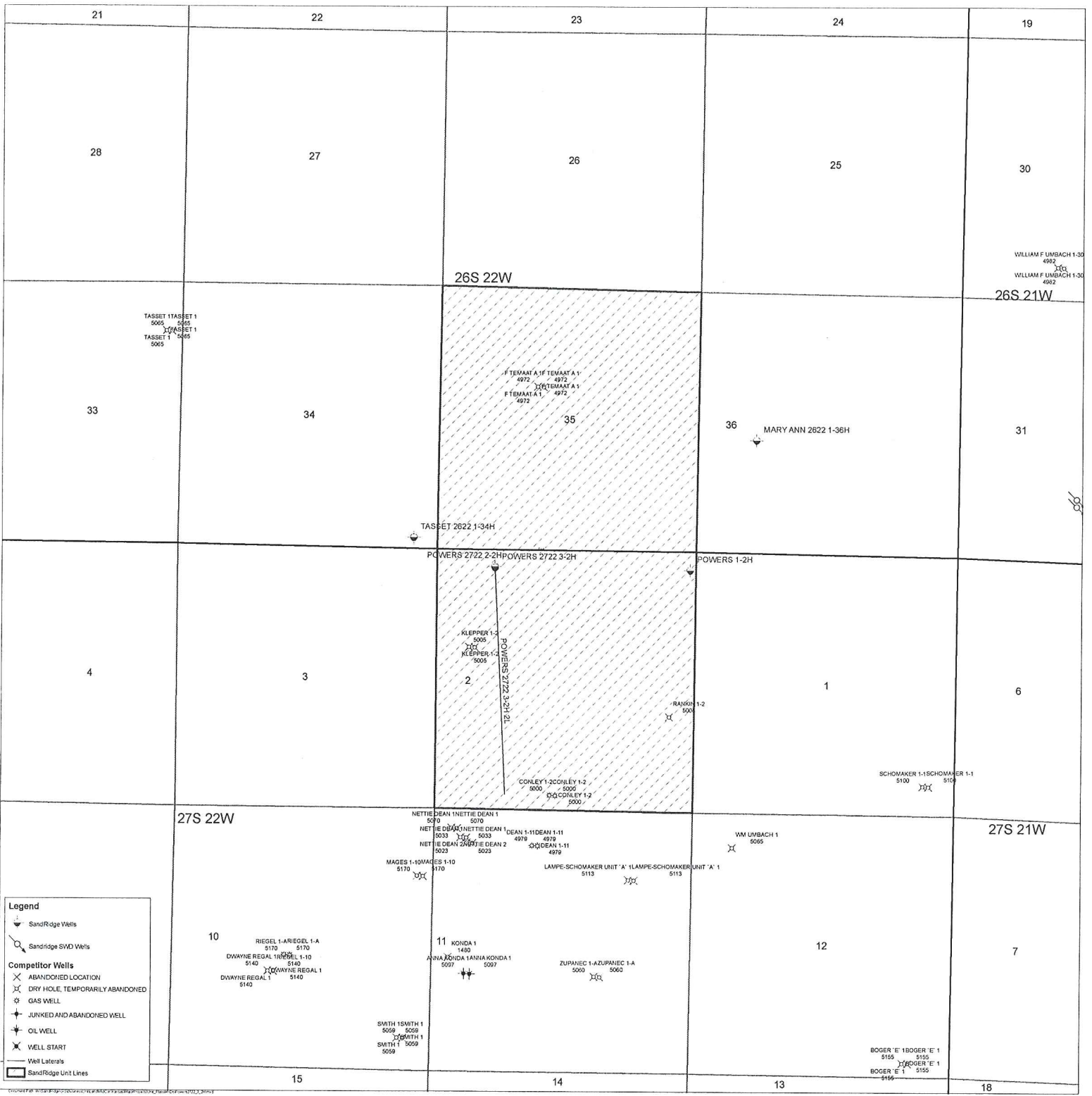

Legend

- SandRidge Wells
- SandRidge SMD Wells
- Competitor Wells**
- ABANDONED LOCATION
- DRY HOLE, TEMPORARILY ABANDONED
- GAS WELL
- JUNKED AND ABANDONED WELL
- OIL WELL
- WELL START
- Well Laterals
- SandRidge Unit Lines

66

Powers 2722 3-2H 1L, 2L & 3L

Lease Information Sheet

Unit Description:

All of Section 35, T26S – 22W &

All of Section 2, T27S-22W

Harper County, KS

Surface Owner:

Cindy Klepper Hogan Trust dated 4/19/ 2011 &

Ellen Marie Living Trust Dated 12/29/1991

15175 Southeast 234 Rd

Kingsley, KS 67547

Powers 2722 3-2H 1L, 2L & 3L CoPlanar

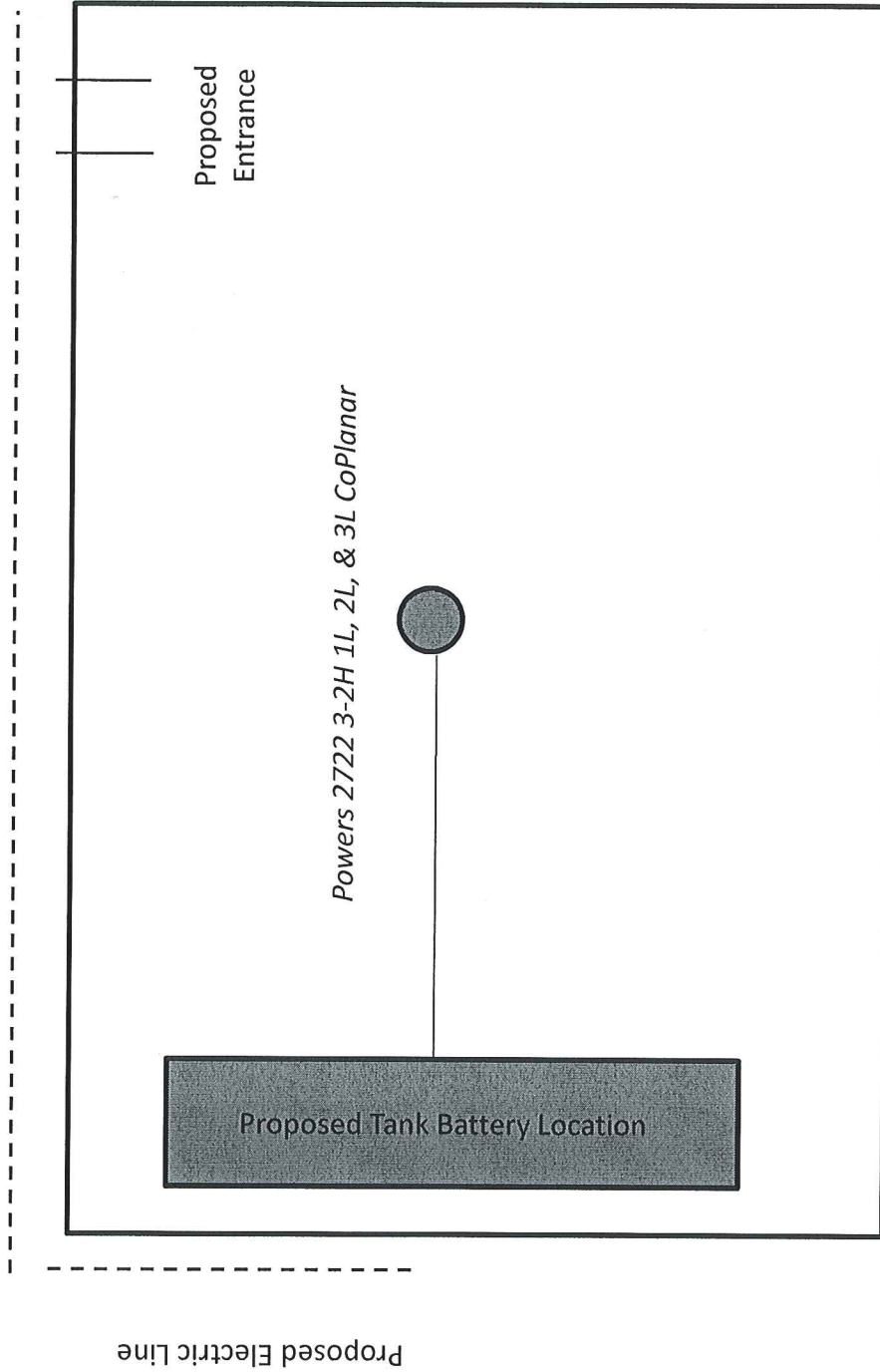

This is a 3 lateral coplanar well with all three having the same SHL however each lateral has a different BHL. This plat is proposed information only and may not be the final location of facilities or well locations. Please refer to the Kansas Survey Plat for well information.