

**RICHLAN DRILLING
KROEKER LEASE
SW. 1/4, SECTION 30, T20S, R15W
BARTON COUNTY, KANSAS**

GRAVEL (SW. 50 RD.) ROAD

Notes:

1. Set (2) wood stakes at location site.
2. All flagging Red & Yellow.
3. Overhead power available at S. & E. lines, Sec. 30.
4. Kansas One Call System Inc. should be notified before excavation (1-800-344-7233).
5. CAUTION: Various pipelines in Sec. 30.
6. Cattle in area at date of staking.
7. Contact landowner for best access and as to location of wood stakes in wheat.
8. Location fell 50' west of a N-S fence and 50' east of a terrace, no alternate set.

ROAD (SW. 140 AVE.)
GRAVEL (SW. 130 AVE.)

ROAD (SW. 130 AVE.)
GRAVEL (SW. 130 AVE.)

30

**Drillsite Location
Kroeker #1**

1780'FSL 1240'FWL

Ground Elevation = 2030

Y = 588093 X = 1848527

State Plane-NAD 27-Kansas South
(Mapping Grade GPS Used)

**Latitude 38.280620
Longitude -99.028040**

WGS 84-NAD 83

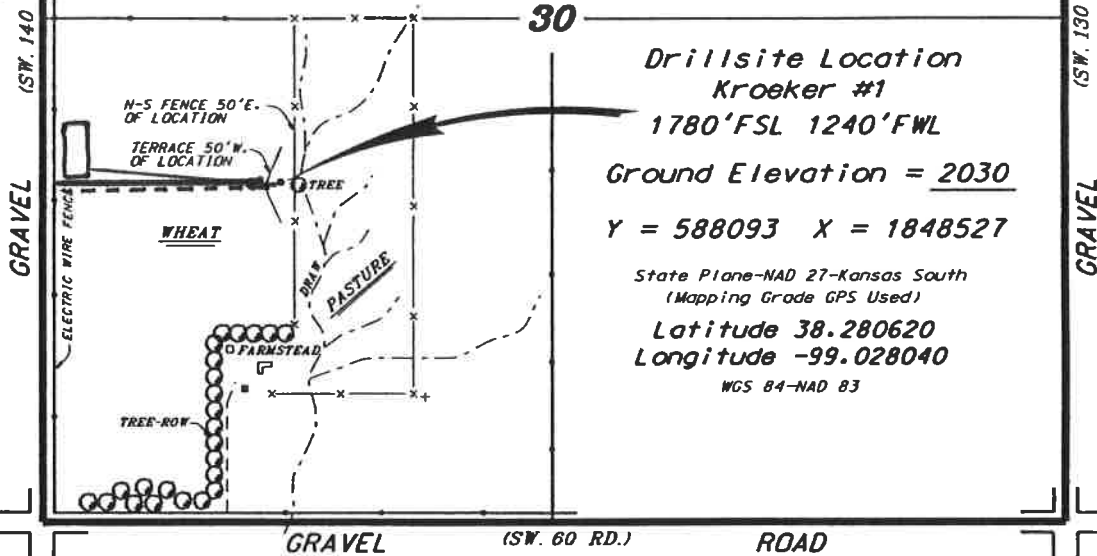

GRAVEL (SW. 60 RD.) ROAD

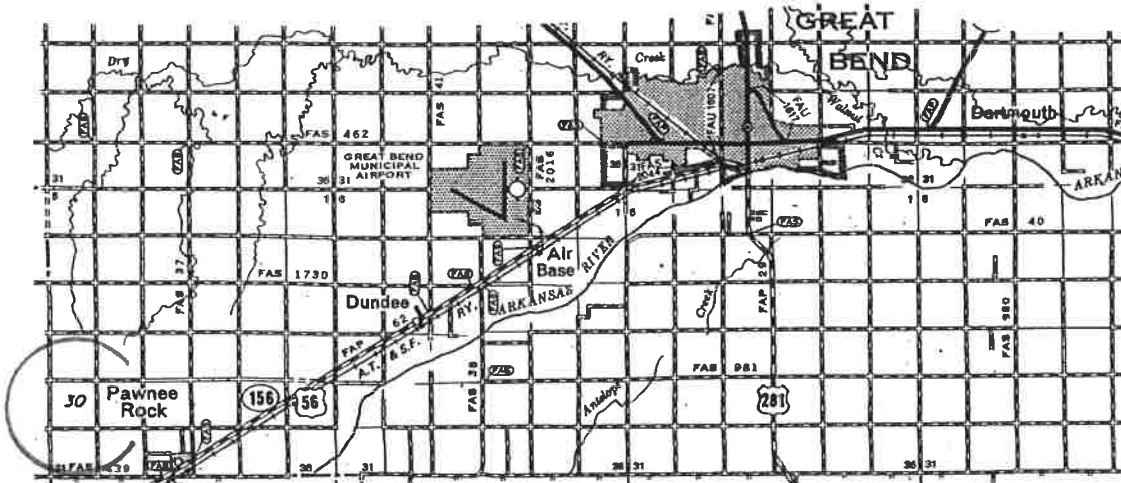

• Controlling data is based upon the best maps and photographs available to us and upon a regular section of land containing 640 acres.

• Approximate section lines were determined using the normal standard of care of oilfield surveyors practicing in the state of Kansas. The section corners, which establish the precise section lines, were not necessarily located, and the exact location of the drillsite location in the section is not guaranteed. Therefore, the operator securing this service and accepting this plat and all other parties relying thereon agree to hold Central Kansas Oilfield Services, Inc., its officers and employees harmless from all losses, costs and expenses and said entities released from any liability from incidental or consequential damages.

• Elevations derived from National Geodetic Vertical Datum.

Date November 26, 2014

CENTRAL KANSAS OILFIELD SERVICES, INC. (620)792-1977

*Ingress and egress to location as shown on this plat is per usage only and may not be legally opened for public use. Contact landowner, tenant and county road department for access.