

Proposed Plan of Construction

Shell B-8
Sec 17 T22S-R34W
Finney County, KS

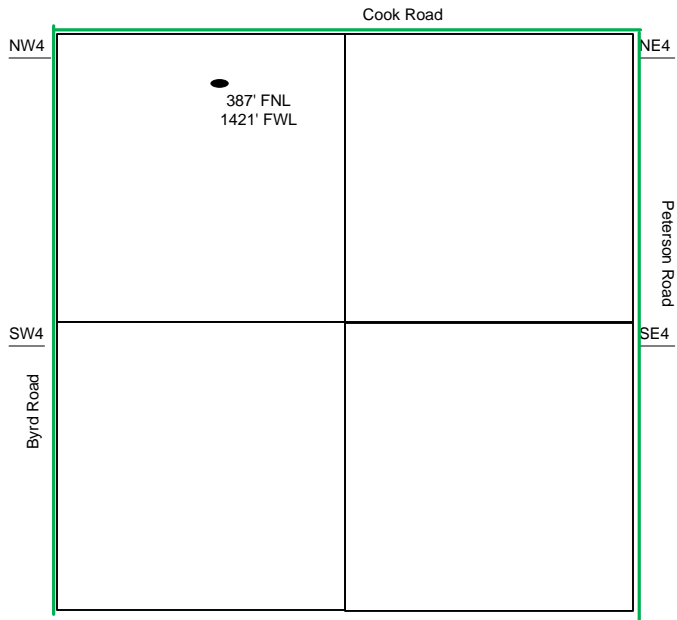

Sec 17 - T22S - R34W

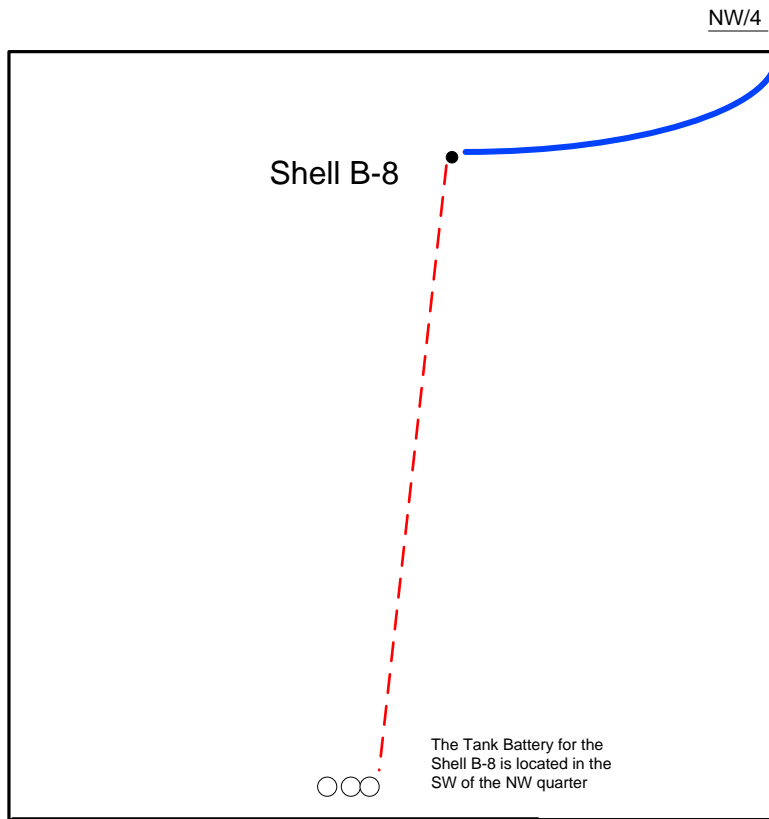

- Well Location
- Proposed Lease Roads
- - - Proposed Pipeline
- Proposed Tank Battery
- Proposed Power Lines
- - - Existing Pipeline

Proposed Details of
NW/4 Sec 17 - T22S - R34W

Note-Drawing **Not** to Scale

Proposed Site Diagram
Shell B-8
December 1,2014