



251727L
CRD NO.

PRO-STAKE

LLC

12346
INVOICE NO.



Palomino Petroleum, Inc.
OPERATOR

Construction Site Staking

P.O. Box 2324 Garden City, Kansas 67846
Office/Fax: (620) 276-6159 – Cell: (620) 272-1499
burt@pro-stakellc.kscoxmail.com

#1 Twella BG
LEASE NAME

Lane County, KS
COUNTY

25 17s 27w
Sec. Twp. Rng.

1625' FNL - 864' FWL
LOCATION SPOT

SCALE: 1" = 1000'
DATE STAKED: Dec. 3rd, 2014
MEASURED BY: Kent C.
DRAWN BY: Norby S.
AUTHORIZED BY: Klee W.

GR. ELEVATION: **2576.3'**

This drawing does not constitute a monumented survey or a land survey plat. This drawing is for construction purposes only.



DIRECTIONS: From the center of Dighton, KS at the intersection of Hwy 96 and Hwy 23 – Now go 4 miles North on Hwy 23 – Now go 4 miles East on Rd. 190 – Now go 1 mile North on Ogallalah Rd. – Now go 5 miles East on Rd. 200 – Now go 0.7 mile East and NE on Rd. 215 – Now go 1.6 miles East on Vista Rd. to ingress SE into – Now go 0.2 mile South on trail, which is approx. 0.1 mile East of the NW corner of section 25-17s-27w – Now go 0.3 mile South on trail to ingress East into – Now go approx. 440' East through pasture into staked location.
Final ingress must be verified with landowner or operator.

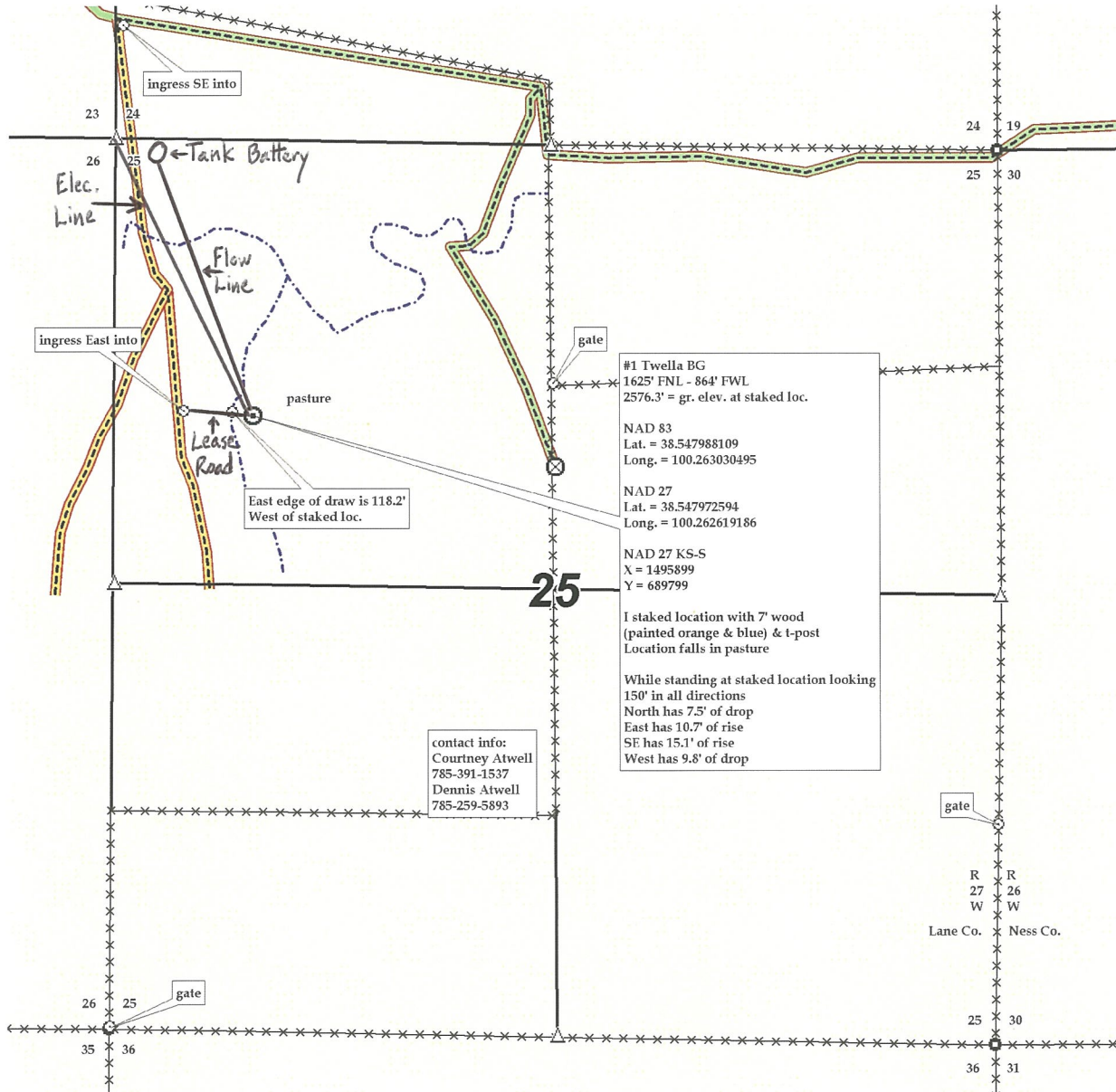

#1 Twella BG
1625' FNL - 864' FWL
2576.3' = gr. elev. at staked loc.
NAD 83
Lat. = 38.547988109
Long. = 100.263030495
NAD 27
Lat. = 38.547972594
Long. = 100.262619186
NAD 27 KS-S
X = 1495899
Y = 689799
I staked location with 7" wood
(painted orange & blue) & t-post
Location falls in pasture
While standing at staked location looking
150' in all directions
North has 7.5' of drop
East has 10.7' of rise
SE has 15.1' of rise
West has 9.8' of drop

contact info:
Courtney Atwell
785-391-1537
Dennis Atwell
785-259-5893

East edge of draw is 118.2'
West of staked loc.