



361525bar
CRD NO.

PRO-STAKE

LLC

12351

INVOICE NO.

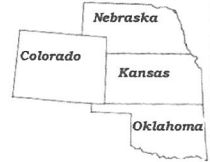

Construction Site Staking

P.O. Box 2324 Garden City, Kansas 67846
Office/Fax: (620) 276-6159 – Cell: (620) 272-1499
burt@pro-stakellc.ksoxmail.com

#2 Harris
LEASE NAME

Palomino Petroleum, Inc.
OPERATOR

Trego County, KS
COUNTY

36 15s 25w
Sec. Twp. Rng.

2138' FNL - 2302' FWL
LOCATION SPOT

SCALE: **1" = 1000'**
DATE STAKED: **Dec. 4th, 2014**
MEASURED BY: **Kent C.**
DRAWN BY: **Norby S.**
AUTHORIZED BY: **Klee W.**

GR. ELEVATION: **2545.2'**

*This drawing does not constitute a monumented survey or a land survey plat.
This drawing is for construction purposes only.*



DIRECTIONS: From the South side of Arnold, KS at the intersection of Hwy 4 and Main St. / K Rd. –Now go 4 miles North on Main St. / K Rd., which is 0.1 mile West of the SE corner of section 36-15s-25w – Now go – Now 0.4 mile West on Co Line Rd. / EE Rd. to ingress stake North into – Now go 0.6 mile North on lease rd. to ingress stake West into – Now go approx. 320' West through terraced wheat stubble, into staked location.

Final ingress must be verified with landowner or operator.

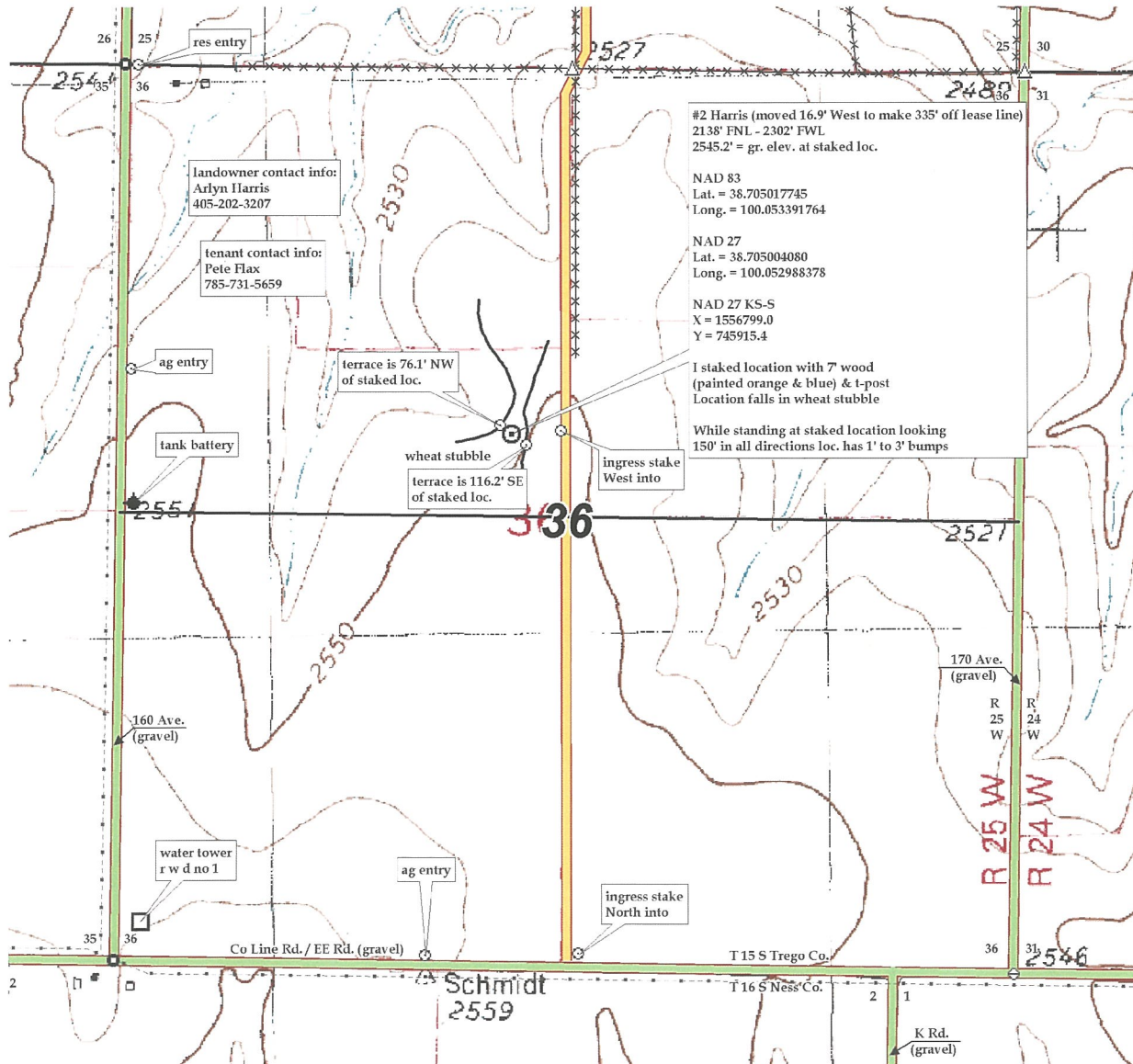



361525bar
CRD NO.

PRO-STAKE

LLC

Construction Site Staking

P.O. Box 2324 Garden City, Kansas 67846
Office/Fax: (620) 276-6159 – Cell: (620) 272-1499
buri@pro-stakellc.ksoxmail.com

12351
INVOICE NO.



Palomino Petroleum, Inc.
OPERATOR

#2 Harris
LEASE NAME

Trego County, KS
COUNTY

36 15s 25w
Sec. Twp. Rng.

2138' FNL - 2302' FWL
LOCATION SPOT

SCALE: **1" = 1000'**
DATE STAKED: **Dec. 4th, 2014**
MEASURED BY: **Kent C.**
DRAWN BY: **Norby S.**
AUTHORIZED BY: **Klee W.**

GR. ELEVATION: **2545.2'**

*This drawing does not constitute a monumented survey or a land survey plat.
This drawing is for construction purposes only.*



DIRECTIONS: From the South side of Arnold, KS at the intersection of Hwy 4 and Main St. / K Rd. – Now go 4 miles North on Main St. / K Rd., which is 0.1 mile West of the SE corner of section 36-15s-25w – Now go – Now 0.4 mile West on Co Line Rd. / EE Rd. to ingress stake North into – Now go 0.6 mile North on lease rd. to ingress stake West into – Now go approx. 320' West through terraced wheat stubble, into staked location.

Final ingress must be verified with landowner or operator.

