

### Cement Job Summary

Job Number: 61516	Job Purpose 01 Surface		
Customer: TAPSTONE ENERGY	Date: 10/12/2014		
Well Name: Bill 34-34-10	Number: 1H	API/UWI:	
County: Barber	City: Kiowa	State: KS	
Cust. Rep: Skipper Grape	Phone: 0	Rig Phone: 0	
Distance 25 miles (one way)	Supervisor	Jon Burgess	

Employees:	Emp. ID:	Employees:	Emp. ID:
Jon Burgess		James Guyton	
Thomas Gibson			

Equipment:		
	984	819-823
	892-555	

#### Materials - Pumping Schedule

##### STAGE #1

Fluid Name	Description	Rqstd Qty	Density	Yield	Water (gal/sk)
Spacer 1	Fresh Water	10	8.33	n/a	n/a
Fluid Name	Description	Rqstd Qty	Density	Yield	Water (gal/sk)
Lead 1	ALLIED LIGHT WEIGHT CEMENT: TYPE 1 - CLASS	255	12.70	1.87	10.05
Fluid Name	Description	Rqstd Qty	Density	Yield	Water (gal/sk)
Tail 1	CLASS A COMMON	150	15.60	1.20	5.22
Fluid Name	Description	Rqstd Qty	Density	Yield	Water (gal/sk)
Disp. 1	Displacement	59.5	8.33	n/a	n/a

Slurry: Lead 1		Slurry Name: ALLIED LIGHT WEIGHT CEMENT: TYPE 1 - CLASS A				
Quantity:	255 sacks	Blend Vol:	290.23 cu.ft.	Blend Weight:	24023.55 lbs	
Material	Description	Conc. (lb/sk)	Determined by	Load Volume	UOM	
Class A	Cement Premium Class A	61.1	% Base Materia	15580.5	lbm	
POZ	Pozmix Flyash C	25.9	% Base Materia	6604.5	lbm	
PGEL	Premium Gel - Bentonite	5.22	% BWOC	1331.1	lbm	
CACL	Calcium Chloride	1.74	% BWOC	443.7	lbm	
FLSL	Flo-Seal	0.25	lb/sk	63.8	lbm	
Water	Mixing Water	10.05	gal/sk	2562.75	gal	

Slurry: Tail 1		Slurry Name: CLASS A COMMON				
Quantity:	150 sacks	Blend Vol:	158.09 cu.ft.	Blend Weight:	14419.5 lbs	
Material	Description	Conc. (lb/sk)	Determined by	Load Volume	UOM	
Class A	Cement Premium Class A	94	% Base Materia	14100.0	lbm	
CACL	Calcium Chloride	1.88	% BWOC	282.0	lbm	
FLSL	Flo-Seal	0.25	lb/sk	37.5	lbm	
Water	Mixing Water	5.22	gal/sk	783.0	gal	

Job Number: 61516	Job Purpose 01 Surface		
Customer: TAPSTONE ENERGY	Date: 10/12/2014		
Well Name: Bill 34-34-10	Number: 1H	API/UWI:	
County: Barber	City: Kiowa	State: KS	
Cust. Rep: Skipper Grape	Phone: 0	Rig Phone: 0	
Distance 25 miles (one way)	Supervisor	Jon Burgess	

Activity Description	Date	Time	Volume	Pressure	Comments
----------------------	------	------	--------	----------	----------

### Cement Job Summary

Arrive at Location	10/11/2014	11:30 AM			Meet w/ CM
Pre-Rig Up Safety Meeting	10/11/2014	11:45 AM			
Rig-Up Equipment	10/12/2014	12:00 AM			
Rig-Up Completed	10/12/2014	12:45 AM			
Pre-Job Safety Meeting	10/12/2014	12:52 AM			
Test Lines	10/12/2014	1:22 AM		2500	2500psi
Pump Spacer 1	10/12/2014	1:24 AM	10	340	Fresh Water
Pump Lead Cement 1	10/12/2014	1:27 AM	85	440	255sks @ 12.7ppg
Pump Tail Cement 1	10/12/2014	1:38 AM	32	250	150sks @ 15.6ppg
Drop Plug	10/12/2014	1:46 AM			Top Rubber Plug
Pump Displacement	10/12/2014	1:47 AM	59.5	500	Fresh Water
Cement Returns to Surface	10/12/2014	1:52 AM			30bbl Cement to Surface
Bump Plug	10/12/2014	1:57 AM		850	350psi Final Lift Pressure
Check Floats	10/12/2014	1:59 AM			0.25bbl Back
Post Job Safety Meeting	10/12/2014	2:00 AM			
Rig-Down Equipment	10/12/2014	2:05 AM			
Rig-Down Completed	10/12/2014	2:45 AM			
Depart Location	10/12/2014	3:00 AM			THANK YOU

Field Ticket Number: 61516      Field Ticket Date: Sunday, October 12, 2014

**Bill To:**  
TAPSTONE ENERGY  
210 Park Ave Ste 1350  
Oklahoma City, OK 73102

**Job Name:** 01 Surface  
**Well Name:** Bill 34-34-10  
**Well Number:** 1H  
**Shipping Point:** Medicine Lodge, KS USA  
**Sales Office:** Midcon BD

**SERVICES - SERVICES - SERVICES**

Description	QTY	UCM	Unit Amt	Gross Amt	Unit Net	Discount	Net Amount
Casing Pump Charge 500' to 1000'	1.00	for 6 hours	2,058.50	2058.50	1,440.95	30%	1,440.95
Cementing Head Rental with Manifold (Low Pres	1.00	per day	275.00	275.00	192.50	30%	192.50
Circulating Iron	1.00	per day	450.00	450.00	315.00	30%	315.00
Products handling service charge	448.31	per cu. FL	2.48	1111.81	1.74	30%	778.27
Drayage for Products	480.54	ton-mile	2.60	1249.40	1.82	30%	874.58
Light Vehicle Mileage	25.00	per mile	4.40	110.00	3.08	30%	77.00
Heavy Vehicle Mileage	50.00	per mile	7.70	385.00	5.39	30%	269.50

**MATERIALS - MATERIALS - MATERIALS**

9 5/8 Top Rubber Plug	1.00	each	184.86	184.86	129.40	30%	129.40
ALLIED LIGHT WEIGHT CEMENT: TYPE 1 - CL	255.00	per sack	16.50	4,207.50	11.55	30%	2,945.25
Calcium Chloride	6.00	per sack	64.00	384.00	44.80	30%	268.80
Flo Seal	64.00	per pound	2.97	190.08	2.08	30%	133.06
CLASS A COMMON	150.00	per sack	17.90	2,685.00	12.53	30%	1,879.50
Calcium Chloride	4.00	per sack	64.00	256.00	44.80	30%	179.20
Flo Seal	38.00	per pound	2.97	112.86	2.08	30%	79.00

**ADDITIONAL ITEMS - ADDITIONAL ITEMS - ADDITIONAL ITEMS**

Additional hours, in excess of set hours	0.00	per hour	440.00	0.00	308.00	30%	0.00
--	------	----------	--------	------	--------	-----	------

	Gross	Discount	Final
Services Total	5,639.71	1,691.91	3,947.80
Materials Total	8,020.30	2,406.09	5,614.21
Additional Items	0.00	0.00	0.00
<b>Final Total</b>	<b>13,660.01</b>	<b>4,098.00</b>	<b>9,562.01</b>

Allied Rep: Jon Burgess  
Customer Agent: Skipper Grape

*This output does NOT include taxes. Applicable sales tax will be billed on the final invoice.  
Customer hereby acknowledges receipt of the materials and services described above and on the attached documents.  
I have read and understand the "GENERAL TERMS AND CONDITIONS" listed on the following page.*

X \_\_\_\_\_ Field Ticket Total (USD): **\$9,562.01**  
Customer Signature

Tapstone Energy  
Bill 34-34-10 1H

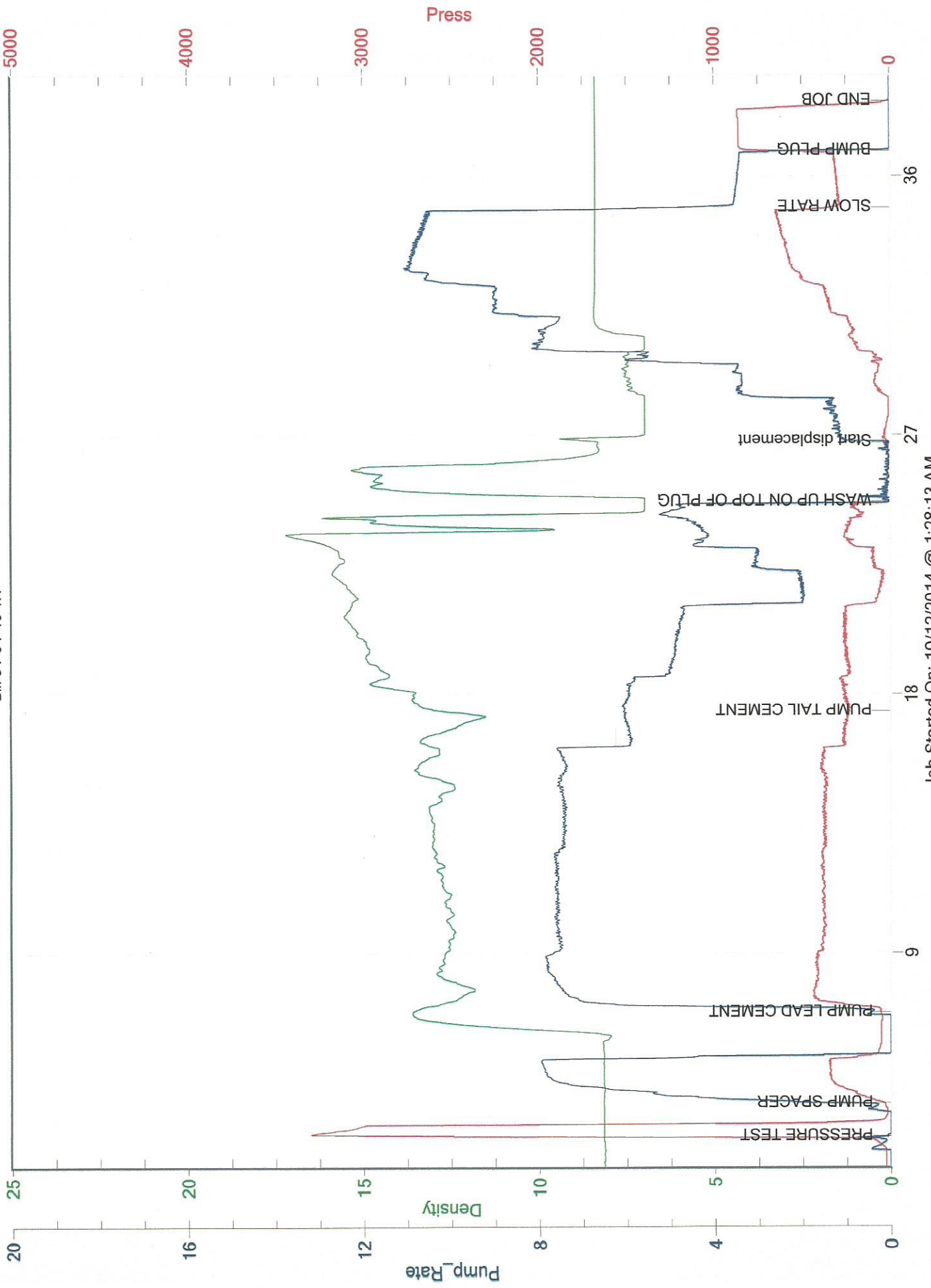

Job Started On: 10/12/2014 @ 1:28:13 AM