

Proposed Plan of Construction
 SMU 108
 Sec 22 T23S-R34W
 Finney County, KS

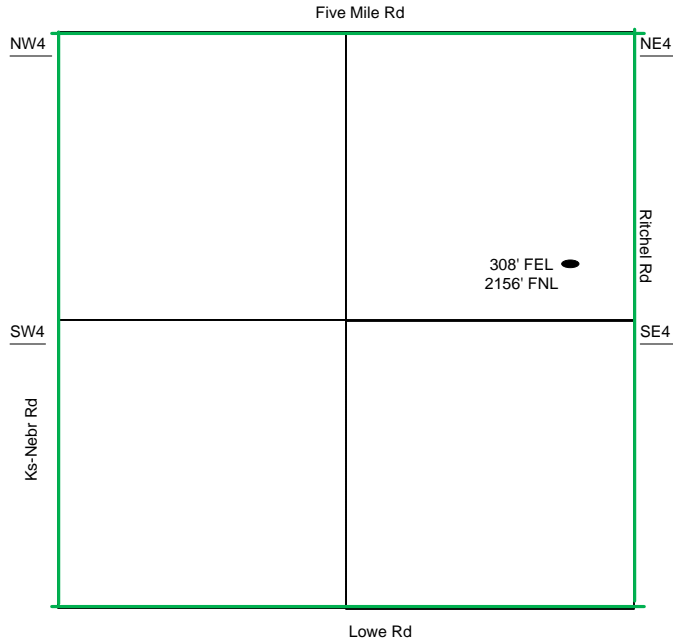

Sec 22 – T23S – R34W

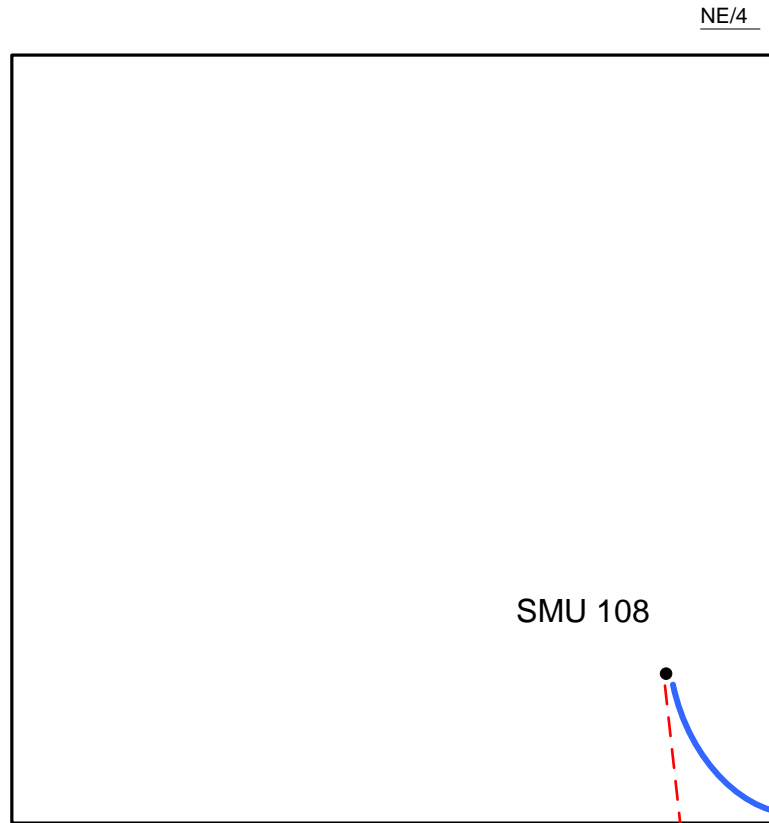

Proposed Details of
 NE/4 Sec 22 – T23S – R34W

The Tank Battery for the SMU
 107 is located in the NE of the
 SE quarter

Proposed Site Diagram
 SMU 108
 December 9, 2014

Note-Drawing **Not** to Scale