



013039busgs  
CRD NO.

# PRO-STAKE

LLC

12339  
INVOICE NO.



**Palomino Petroleum, Inc.**  
OPERATOR

Construction Site Staking

P.O. Box 2324 Garden City, Kansas 67846  
Office/Fax: (620) 276-6159 – Cell: (620) 272-1499  
burt@pro-stakellc.kscoxmail.com

**#1 Byers-Shore**  
LEASE NAME

**Stanton County, KS**  
COUNTY

2 30s 39w  
Sec. Twp. Rng.

**2254' FSL - 959' FEL**  
LOCATION SPOT

SCALE: 1" = 1000'  
DATE STAKED: Dec. 1st, 2014  
MEASURED BY: Ben R.  
DRAWN BY: Norby S.  
AUTHORIZED BY: Klee W.

GR. ELEVATION: **3160.6'**

*This drawing does not constitute a monumented survey or a land survey plat.  
This drawing is for construction purposes only.*



**DIRECTIONS:** From the NW side of Johnson, KS at the intersection of Hwy 27 and Hwy 160 East – Now go 11 miles East on Hwy 160 – Now go 7 miles South on Big Bow Grade to the NW corner of section 2-30s-39w – Now go 1 mile East on Rd. 19 – Now go 0.9 mile South on Rd. B to ingress stake NW into – Now go 0.4 mile NW on trail to ingress stake NE into – Now go approx. 210' NE through wheat, into staked location. **Final ingress must be verified with landowner or operator.**

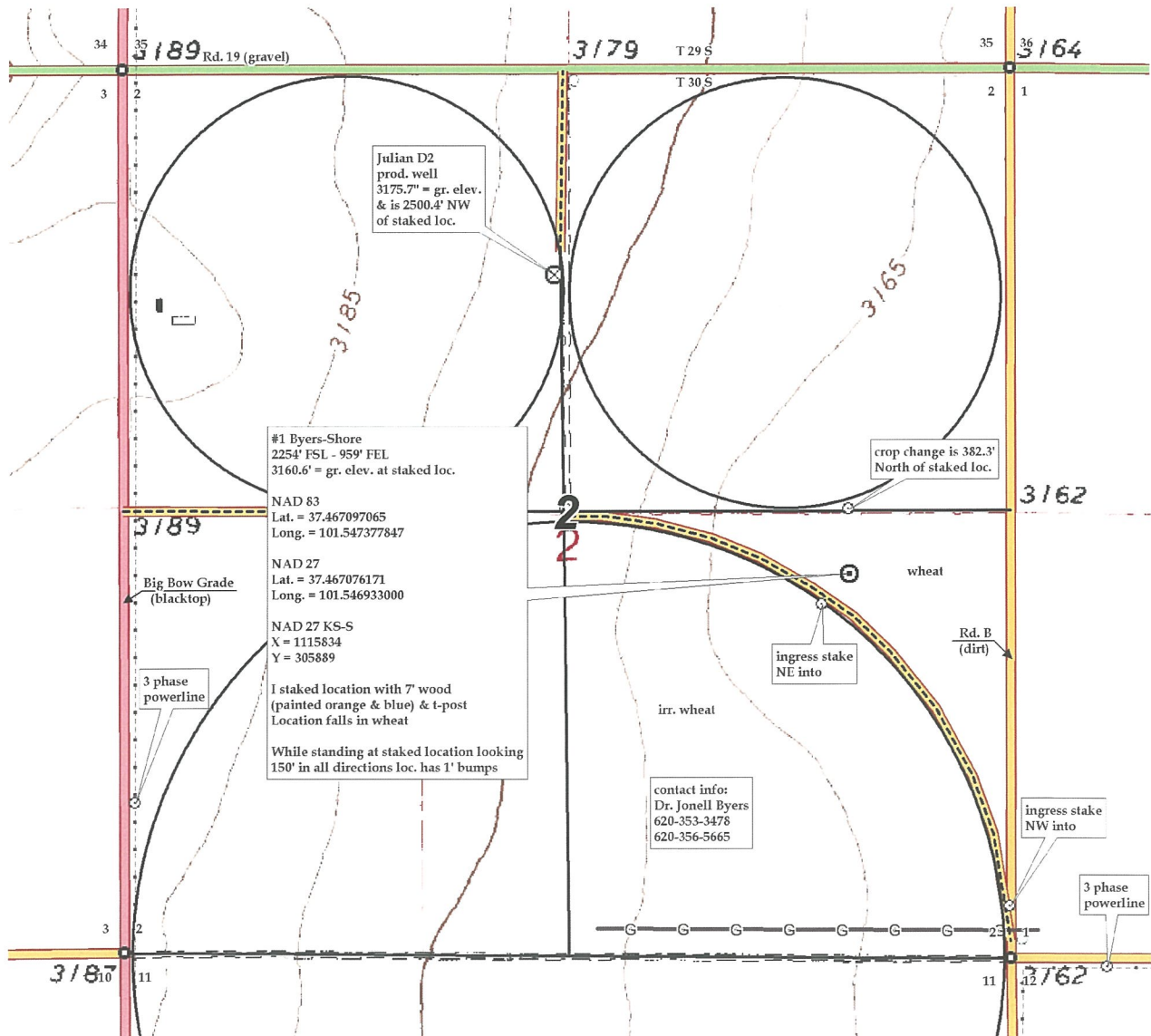

#1 Byers-Shore  
2254' FSL - 959' FEL  
3160.6' = gr. elev. at staked loc.

NAD 83  
Lat. = 37.467097065  
Long. = 101.547377847

NAD 27  
Lat. = 37.467076171  
Long. = 101.546933000

NAD 27 KS-S  
X = 1115834  
Y = 305889

I staked location with 7" wood (painted orange & blue) & t-post  
Location falls in wheat

While standing at staked location looking 150° in all directions loc. has 1' bumps

contact info:  
Dr. Jonell Byers  
620-353-3478  
620-356-5665



013039busgs  
CRD NO.

# PRO-STAKE

LLC

12339  
INVOICE NO.



**Palomino Petroleum, Inc.**  
OPERATOR

Construction Site Staking

P.O. Box 2324 Garden City, Kansas 67846  
Office/Fax: (620) 276-6159 – Cell: (620) 272-1499  
burt@pro-stakellc.ksoxmail.com

**#1 Byers-Shore**  
LEASE NAME

**Stanton County, KS**  
COUNTY

**2 30s 39w**  
Sec. Twp. Rng.

**2254' FSL - 959' FEL**  
LOCATION SPOT

SCALE: **1" = 1000'**  
DATE STAKED: **Dec. 1st, 2014**  
MEASURED BY: **Ben R.**  
DRAWN BY: **Norby S.**  
AUTHORIZED BY: **Klee W.**

GR. ELEVATION: **3160.6'**

*This drawing does not constitute a monumented survey or a land survey plat.  
This drawing is for construction purposes only.*



**DIRECTIONS:** From the NW side of Johnson, KS at the intersection of Hwy 27 and Hwy 160 East – Now go 11 miles East on Hwy 160 – Now go 7 miles South on Big Bow Grade to the NW corner of section 2-30s-39w – Now go 1 mile East on Rd. 19 – Now go 0.9 mile South on Rd. B to ingress stake NW into – Now go 0.4 mile NW on trail to ingress stake NE into – Now go approx. 210' NE through wheat, into staked location. Final ingress must be verified with landowner or operator.

