



261625bar
CRD NO.

PRO-STAKE

LLC

12347
INVOICE NO.



Palomino Petroleum, Inc.
OPERATOR

Construction Site Staking

P.O. Box 2324 Garden City, Kansas 67846
Office/Fax: (620) 276-6159 – Cell: (620) 272-1499
burt@pro-stakellc.kscoxmail.com

#1 Broce
LEASE NAME

Ness County, KS
COUNTY

14 16s 25w
Sec. Twp. Rng.

967' FNL - 2037' FEL
LOCATION SPOT

SCALE: 1" = 1000'

GR. ELEVATION: **2547.1'**

DATE STAKED: Dec. 3rd, 2014

MEASURED BY: Kent C.

DRAWN BY: Austin D.

AUTHORIZED BY: Klee W & Nick G.

DIRECTIONS From the South side of Arnold, KS at the intersection of Hwy 4 and Main St. / K Rd. - Now go 2 miles North on Main St. / K Rd. to the NE corner of section 14-16s-25w – Now go 0.4 mile West on 280 Rd. to ingress stake South into – Now go 967' South through sorghum feed stubble, into staked location.

Final ingress must be verified with landowner or operator.

*This drawing does not constitute a monumented survey or a land survey plat.
This drawing is for construction purposes only.*

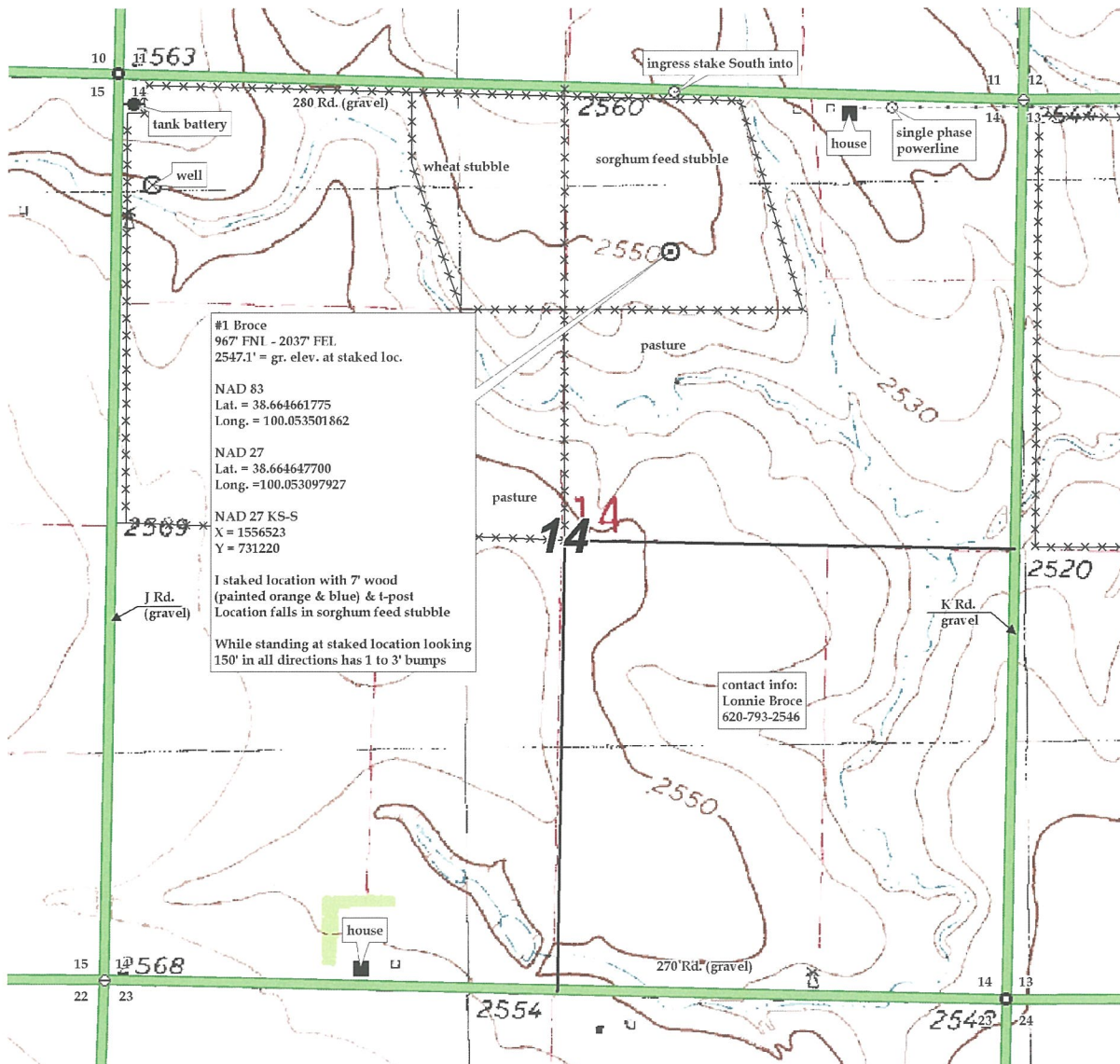



261625bar
CRD NO.

PRO-STAKE

LLC

12347
INVOICE NO.



Palomino Petroleum, Inc.
OPERATOR

Construction Site Staking

P.O. Box 2324 Garden City, Kansas 67846
Office/Fax: (620) 276-6159 – Cell: (620) 272-1499
burt@pro-stakellc.kscoxmail.com

#1 Broce
LEASE NAME

Ness County, KS
COUNTY

14 **16s** **25w**
Sec. Twp. Rng.

967' FNL - 2037' FEL
LOCATION SPOT

SCALE: 1" = 1000'

DATE STAKED: Dec. 3rd, 2014

MEASURED BY: Kent C.

DRAWN BY: Austin D.

AUTHORIZED BY: Klee W & Nick G.

GR. ELEVATION: 2547.1'

This drawing does not constitute a monumented survey or a land survey plat.

This drawing is for construction purposes only.



DIRECTIONS From the South side of Arnold, KS at the intersection of Hwy 4 and Main St. / K Rd. - Now go 2 miles North on Main St. / K Rd. to the NE corner of section 14-16s-25w – Now go 0.4 mile West on 280 Rd. to ingress stake South into – Now go 967' South through sorghum feed stubble, into staked location.

Final ingress must be verified with landowner or operator.

