



001425
CRD NO.

PRO-STAKE

LLC

12372
INVOICE NO.



Construction Site Staking

P.O. Box 2324 Garden City, Kansas 67846
Office/Fax: (620) 276-6159 – Cell: (620) 272-1499
burt@pro-stakellc.kscoxmail.com

LEGEND

- | | | |
|----------------------------|------------------------------|----------------------------|
| ⊙ irr. well | —G— gas line | ▬ gravel / sand rd. |
| ⊕ water hydrant | —W— water line | ▬ gravel trail / lease rd. |
| ⊕ tank battery | —E— transmission powerline | ▬ dirt rd. |
| ⊙ staked loc. | —3— 3 phase powerline | ▬ dirt trail / lease rd. |
| ⊗ prod. well / aband. well | · · · single phase powerline | ▬ Hwy / blacktop rd. |
| ■ house | —x—x— fence | |
| □ building | | |

Palomino Petroleum, Inc.
OPERATOR

Trego County, KS
COUNTY

20 **14s** **25w**
Sec. Twp. Rng.

#2 Doc
LEASE NAME

335' FNL - 1582' FWL
LOCATION SPOT

SCALE: 1" = 1000'
DATE STAKED: Dec. 12th, 2014
MEASURED BY: Kent C.
DRAWN BY: Norby S.
AUTHORIZED BY: Klee, Nick & Kirk
DATE REVISED:

2379.7'
GR. ELEVATION



DIRECTIONS: From the SW side of Utica, KS, at the intersection of Hwy 4 and Jackson Ave. / D Rd. – Now go 2 mile East on Hwy 4 – Now go 4 miles North on FF Rd. – Now go 0.9 mile East on EE Rd. – Now go 9 miles North on Rd. 523 to the NE corner of section 20-14s-25w and ingress stake West into – Now go 0.5 mile West on trail – Now go approx. 1080' West through terraced wheat – Now go approx. 350' S-SE through terraced wheat, into staked location.
Final ingress must be verified with landowner or operator.

*This drawing does not constitute a monumented survey or a land survey plat.
This drawing is for construction purposes only.*

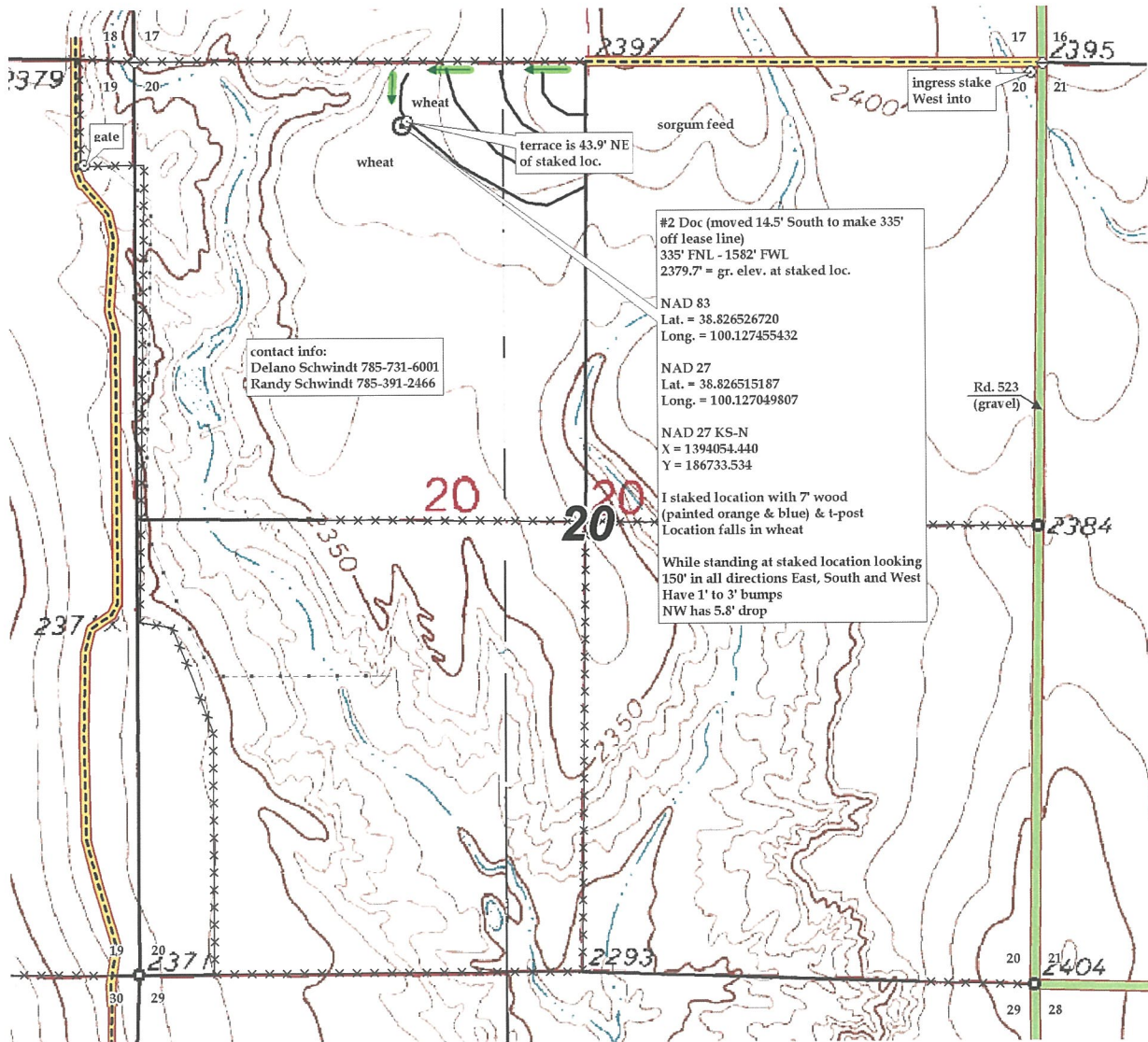



001425
CRD NO.

PRO-STAKE

LLC

12372
INVOICE NO.



Construction Site Staking

P.O. Box 2324 Garden City, Kansas 67846
Office/Fax: (620) 276-6159 – Cell: (620) 272-1499
burt@pro-stakellc.kscoxmail.com

Palomino Petroleum, Inc.
OPERATOR

Trego County, KS
COUNTY

20 14s 25w
Sec. Twp. Rng.

#2 Doc
LEASE NAME

335' FNL - 1582' FWL
LOCATION SPOT

2379.7'
GR. ELEVATION

SCALE: 1" = 1000'
DATE STAKED: Dec 12th 2014
MEASURED BY: Kent C.
DRAWN BY: Norby S.
AUTHORIZED BY: Klee, Nick & Kirk
DATE REVISD:



LEGEND

- ⊙ irr. well
- ⊕ water hydrant
- ⊙ tank battery
- ⊙ staked loc.
- ⊙ prod. well / aband. well
- house
- building
- G— gas line
- W— water line
- E— transmission powerline
- 3 phase powerline
- single phase powerline
- x—x—x— fence
- ▬ gravel / sand rd.
- ▬ gravel trail / lease rd.
- ▬ dirt rd.
- ▬ dirt trail / lease rd.
- ▬ Hwy / blacktop rd.

DIRECTIONS: From the SW side of Utica, KS, at the intersection of Hwy 4 and Jackson Ave. / D Rd. – Now go 2 mile East on Hwy 4 – Now go 4 miles North on FF Rd. – Now go 0.9 mile East on EE Rd. – Now go 9 miles North on Rd. 523 to the NE corner of section 20-14s-25w and ingress stake West into – Now go 0.5 mile West on trail – Now go approx. 1080' West through terraced wheat – Now go approx. 350' S-SE through terraced wheat, into staked location. Final ingress must be verified with landowner or operator.

*This drawing does not constitute a monumented survey or a land survey plat.
This drawing is for construction purposes only.*

