

BHC RHODES

FORD County, Kansas 360' FNL & 1160' FWL Section 2 Township 27S Range 22W 6th P.M.

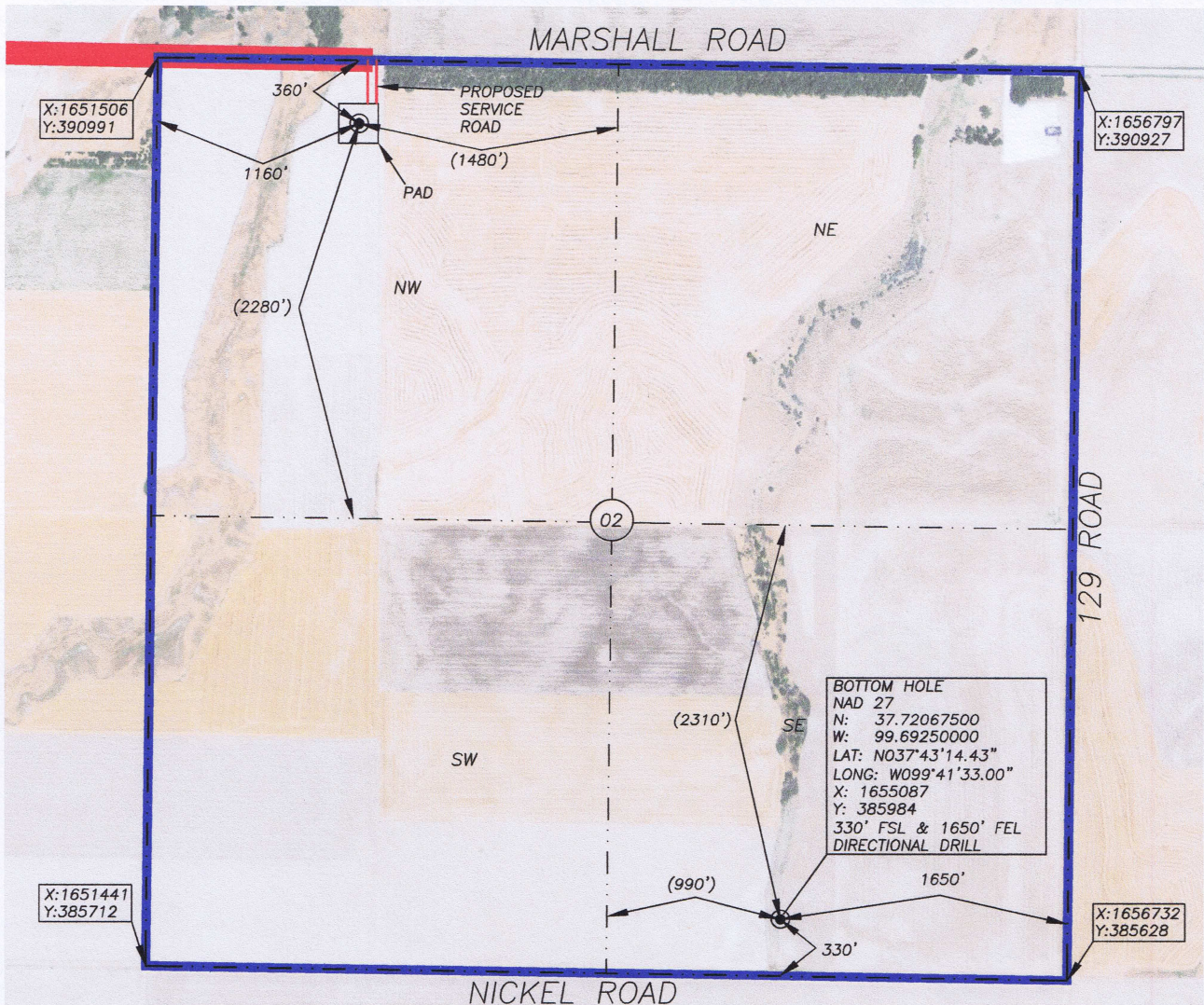

BOTTOM HOLE INFORMATION PROVIDED BY OPERATOR LISTED, NOT STAKED. SECTION COORDINATES ARE BASED ON OBSERVED POSSESSION EVIDENCE. DISTANCES SHOWN IN (PARENTHESIS) ARE CALCULATED BASED UPON THE QUARTER SECTION BEING 2640.00 FEET AND HAVE NOT BEEN MEASURED ON THE GROUND. PAD AND SERVICE ROAD LOCATIONS ARE SHOWN FOR GRAPHIC PURPOSES ONLY AND ARE NOT TO SCALE.

OPERATOR: SANDRIDGE EXPLORATION AND PRODUCTION, LLC.
 LEASE NAME: Powers 2722 WELL NO: 3-2H
 TOPOGRAPHY & VEGETATION: Agricultural dry land farm ground

ELEVATION:
2377

REFERENCE STAKES OR ALTERNATE LOCATION

GOOD DRILL SITE? Yes STAKES SET: _____
 BEST ACCESSIBILITY TO LOCATION: From South and West by paved and gravel roads.
 DISTANCE & DIRECTION FROM HWY JCT OR TOWN: From Ford, North on US Hwy 400 ±1.5mi., then right (East) on Ridge Road ±0.5mi., then left (North) on 126 Road ±5mi., then right (East) ±2.2mi., on Marshall Road. Site is on right (South) side.

SURFACE WELL DATA TABLE	
DATUM:	<u>NAD 27</u>
LAT:	<u>37.73331249</u>
LONG:	<u>99.70109079</u>
LAT:	<u>N 37° 43' 59.92"</u>
LONG:	<u>W 99° 42' 03.93"</u>
STATE PLANE	
COORDINATES:(U.S. FEET)	
ZONE:	<u>SOUTH 1502 KS</u>
X:	<u>1652661.0900</u>
Y:	<u>390617.2050</u>

STAKED: 2014-11-05 DRAWN: 2014-11-08
 REVISED: 2014-12-16 REVISED: _____

CERTIFICATE:

I, MICHAEL D. KLEIN A KANSAS LICENSED LAND SURVEYOR AND A AUTHORIZED AGENT OF BHC RHODES, DO HEREBY CERTIFY THAT THE SURFACE WELL LOCATION DESCRIBED HEREON WAS STAKED AT THE COORDINATES SHOWN IN THE DATA TABLE.

KANSAS LIC. NO. 778

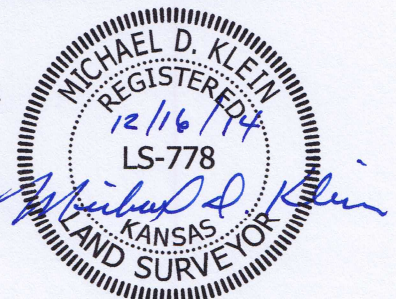

BHC Rhodes Project
 No.: 016330.02.16
 Field: MK Office: PJS

BHC RHODES

FORD County, Kansas 360' FNL & 1160' FWL Section 2 Township 27S Range 22W 6th P.M.

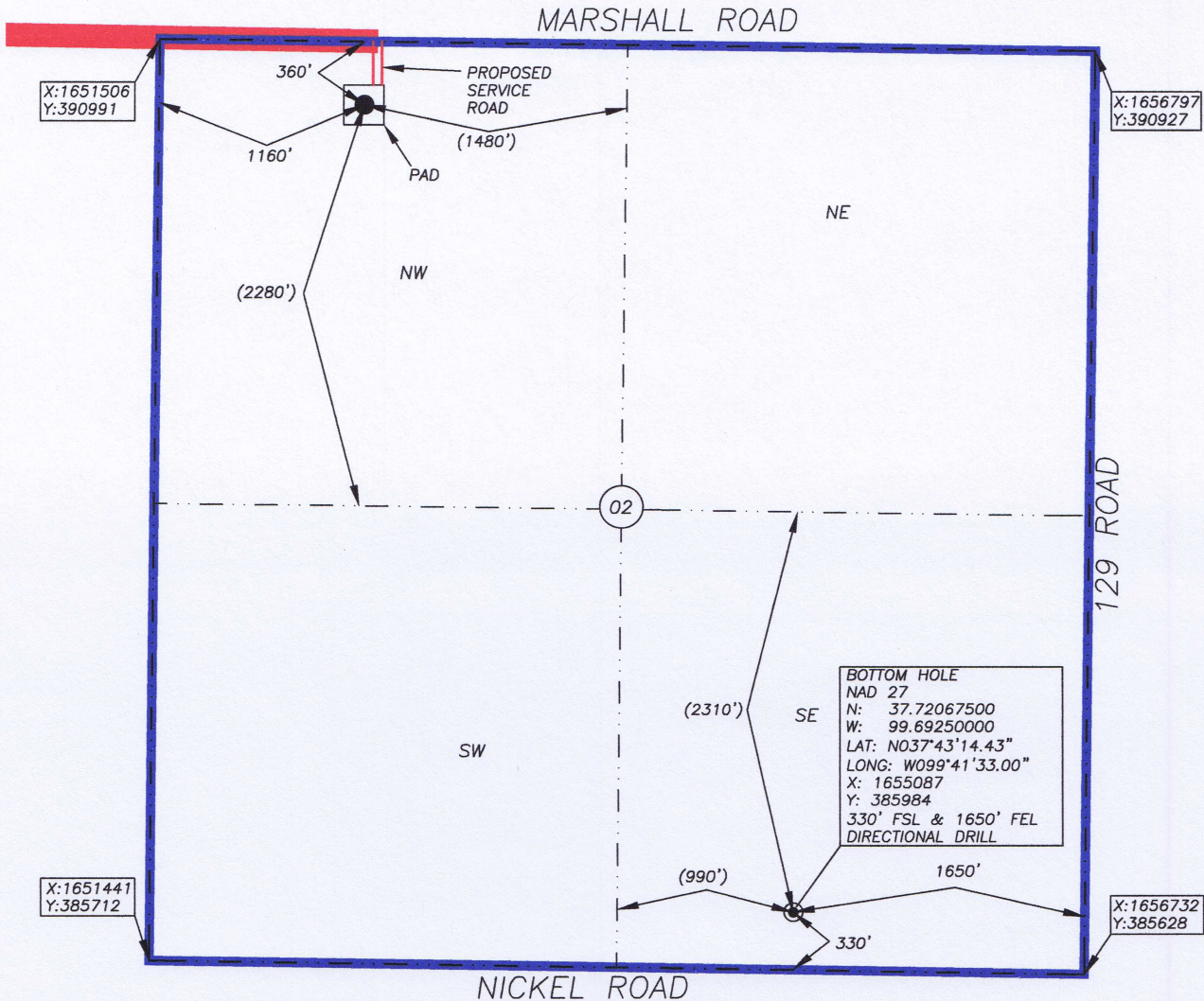

BOTTOM HOLE INFORMATION PROVIDED BY OPERATOR LISTED, NOT STAKED. SECTION COORDINATES ARE BASED ON OBSERVED POSSESSION EVIDENCE. DISTANCES SHOWN IN (PARENTHESIS) ARE CALCULATED BASED UPON THE QUARTER SECTION BEING 2640.00 FEET AND HAVE NOT BEEN MEASURED ON THE GROUND. PAD AND SERVICE ROAD LOCATIONS ARE SHOWN FOR GRAPHIC PURPOSES ONLY AND ARE NOT TO SCALE.

OPERATOR: SANDRIDGE EXPLORATION AND PRODUCTION, LLC.
 LEASE NAME: Powers 2722 WELL NO: 3-2H
 TOPOGRAPHY & VEGETATION: Agricultural dry land farm ground

ELEVATION:
2377

REFERENCE STAKES OR ALTERNATE LOCATION
 GOOD DRILL SITE? Yes STAKES SET: _____
 BEST ACCESSIBILITY TO LOCATION: From South and West by paved and gravel roads.
 DISTANCE & DIRECTION FROM HWY JCT OR TOWN: From Ford. North on US Hwy 400 ±1.5mi., then right (East) on Ridge Road ±0.5mi., then left (North) on 126 Road ±5mi., then right (East) ±2.2mi., on Marshall Road. Site is on right (South) side.

SURFACE WELL DATA TABLE	
DATUM:	<u>NAD 27</u>
LAT:	<u>37.73331249</u>
LONG:	<u>99.70109079</u>
LAT:	<u>N 37° 43' 59.92"</u>
LONG:	<u>W 99° 42' 03.93"</u>
STATE PLANE	
COORDINATES: (U.S. FEET)	
ZONE:	<u>SOUTH 1502 KS</u>
X:	<u>1652661.0900</u>
Y:	<u>390617.2050</u>

STAKED: 2014-11-05 DRAWN: 2014-11-08
 REVISED: 2014-12-16 REVISED: _____

CERTIFICATE:
 I, MICHAEL D. KLEIN A KANSAS LICENSED LAND SURVEYOR AND A AUTHORIZED AGENT OF BHC RHODES, DO HEREBY CERTIFY THAT THE SURFACE WELL LOCATION DESCRIBED HEREON WAS STAKED AT THE COORDINATES SHOWN IN THE DATA TABLE.
 KANSAS LIC. NO. 778



BHC Rhodes Project
 No.: 016330.02.16
 Field: MK Office: PJS

VICINITY MAP

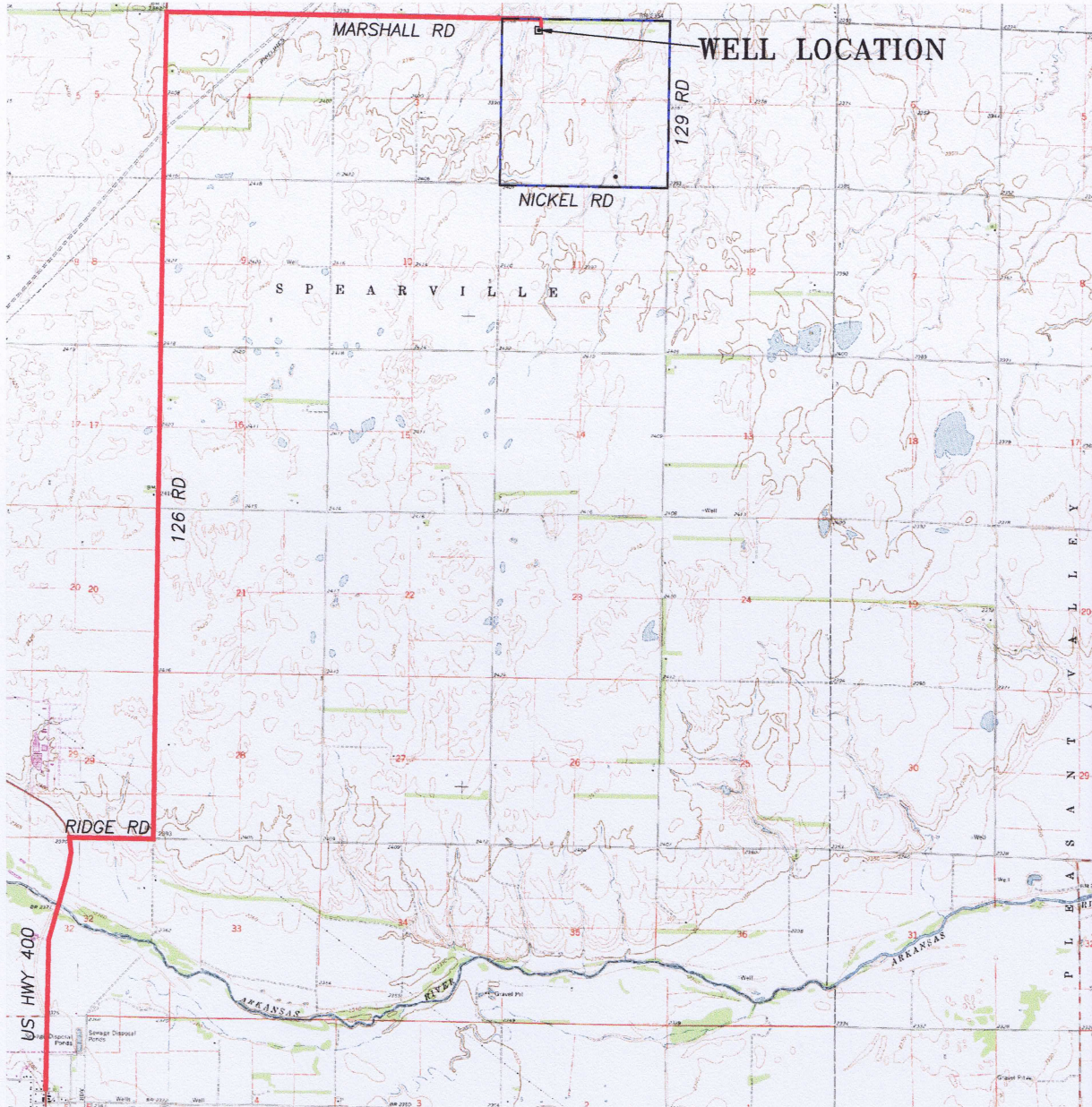

Scale: 1" = 1 Mile

Sec. 2 Twp. 27 Rng. 22

County: FORD State: KANSAS

Operator: Sandridge Exploration and Production, LLC.

LOCATION & ELEVATION VERIFICATION MAP

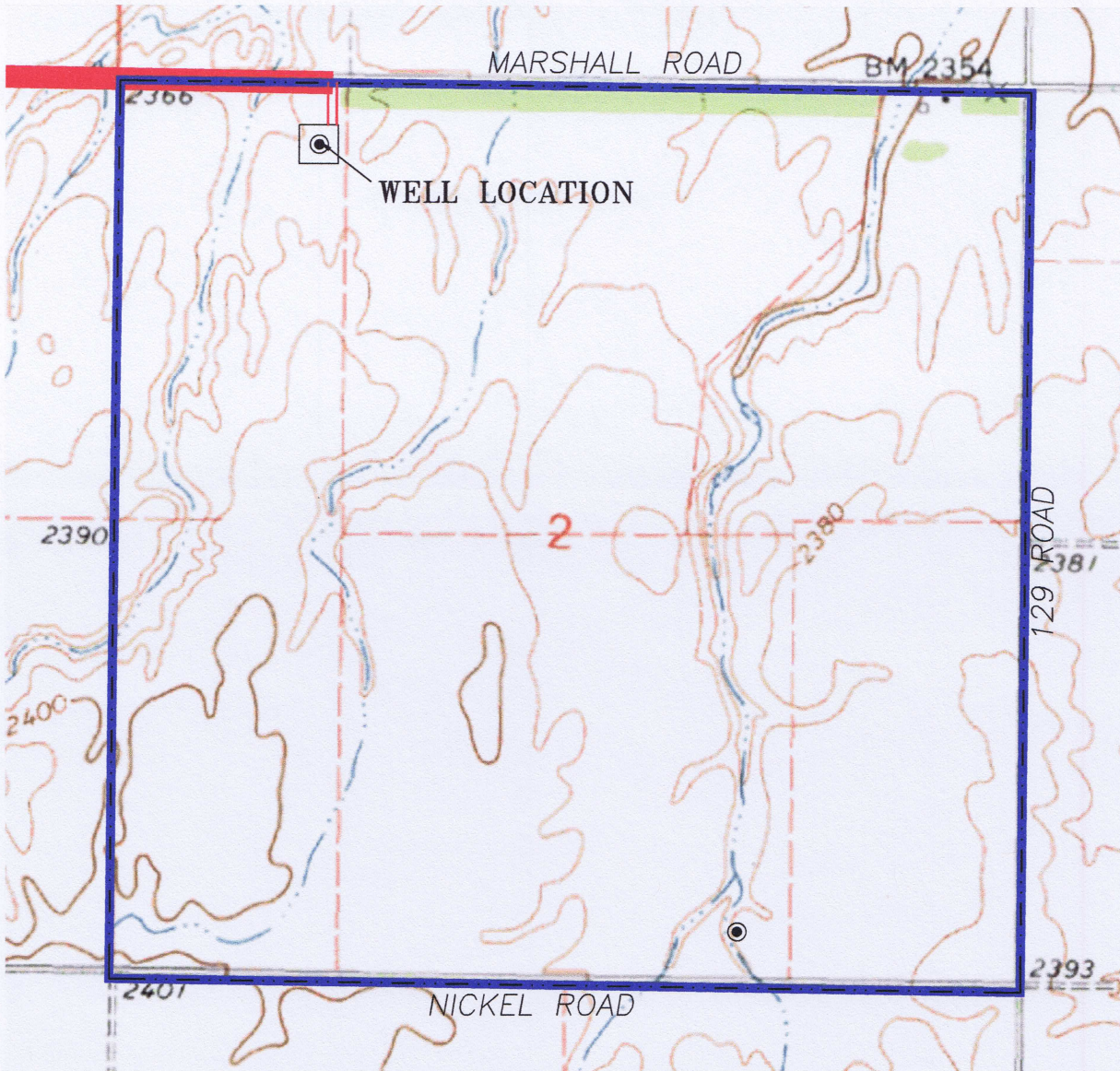

Sec. 2 Twp. 27 Rng. 22

County: FORD State: KANSAS

Operator: SandRidge Exploration and Production, LLC.

Description: 360' FNL & 1160' FWL

Lease: POWERS 2722 3-2H

Elevation; 2377'

U.S.G.S. Topographic
Quadrangle Map; BUCKLIN NW

Above Background Data
from
U.S.G.S. Topographic Map
Scale: 1" = 1000'
Contour Interval 10'

This location has been very carefully staked on the ground according to the best official survey records, maps, and photographs available to us, but its accuracy is not guaranteed. When elevation is shown hereon it is the ground elevation of the location stake.
Review this plat and inform us immediately of any possible discrepancy.