

**LINN OPERATING INC. BEREMAN #4 ATU-290**

214' FNL  
 200' FEL  
 NE/4 OF NE/4 OF NE/4 OF  
 SECTION 26, T-26-S, R-39-W, HAMILTON CO., KS.  
 LATITUDE: 37°45'53.81853" N  
 LONGITUDE: 101°32'44.46102" W  
 GROUND ELEVATION: 3306.2'

**Keller**  
 Surveying &  
 Mapping  
 2330 B LAKEVIEW DRIVE  
 AMARILLO TEXAS 79109  
 PH (806)418-5253

DRAWN BY: DMF  
 APPROVED BY: JUK  
 SCALE: 1" = 200'  
 DATE: 9/23/14

**LINN Energy**

2225 W. OKLAHOMA AVE.  
 ULYSSES KANSAS 67880  
 PH (620)356-6940  
 FAX (620)356-6950

**DRIVING DIRECTIONS:**

- BEGINNING AT INTERSECTION OF US HWY 160 & HWY 25
- 1) 11 MILES WEST ON HWY 160
  - 2) 13 MILES NORTH ON BIG BOW GRADE
  - 3) 1 MILE EAST ON ROAD 35

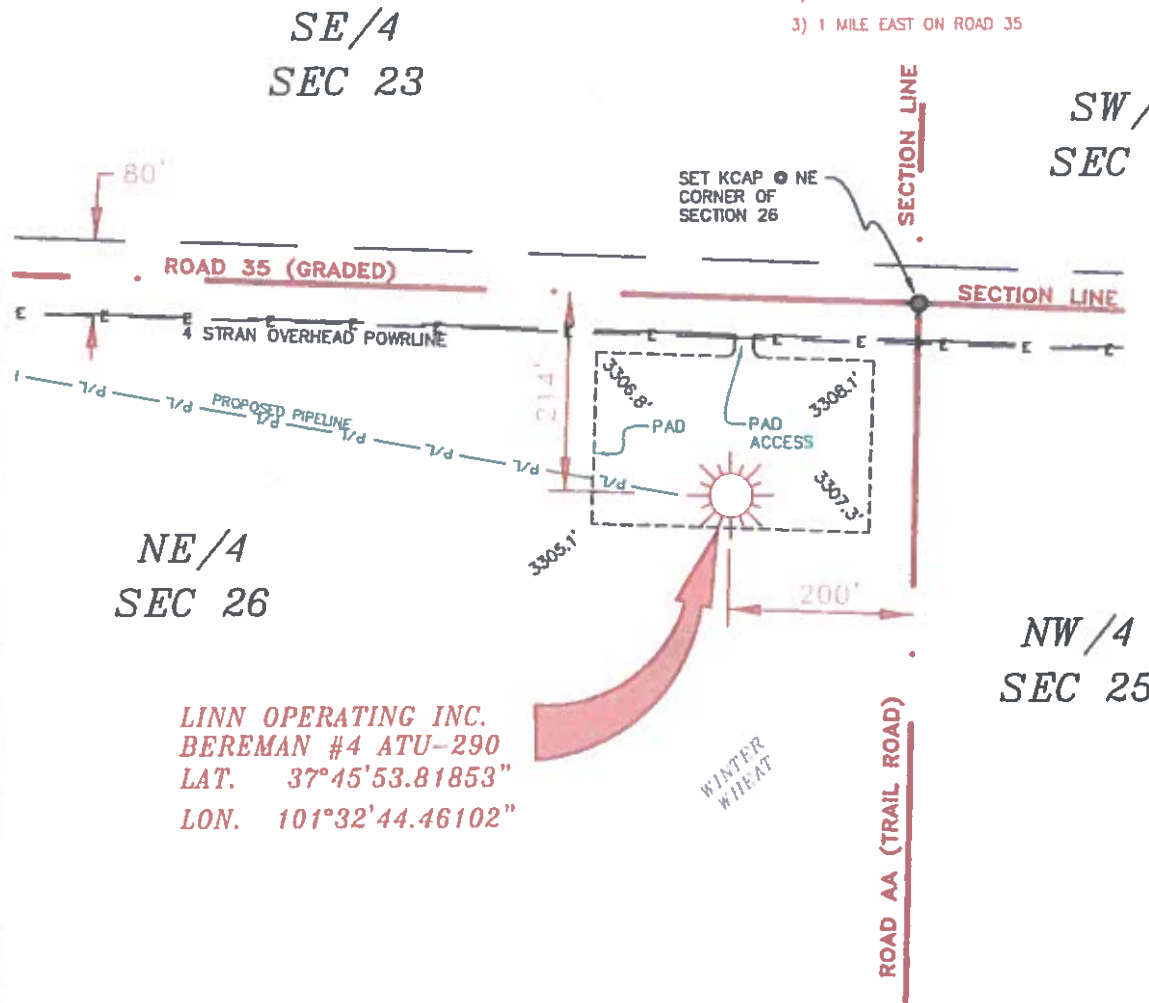

NE/4  
 SEC 26

**LINN OPERATING INC.**  
**BEREMAN #4 ATU-290**  
 LAT. 37°45'53.81853"  
 LON. 101°32'44.46102"

NW/4  
 SEC 25

**NOTES:**

- 1) THIS PLAN DOES NOT REPRESENT A TRUE BOUNDARY SURVEY. THE FOOTAGES AND TIES SHOWN ARE FROM UNITS OF OCCUPATION WHICH MAY NOT BE ACTUAL PROPERTY LINES.
- 2) CONTRACTOR TO CONTACT ONE-CALL FOR FURTHER UTILITY LOCATIONS PRIOR TO ANY EXCAVATION OR DISTURBANCE.
- 3) NSD 27 AT-105G

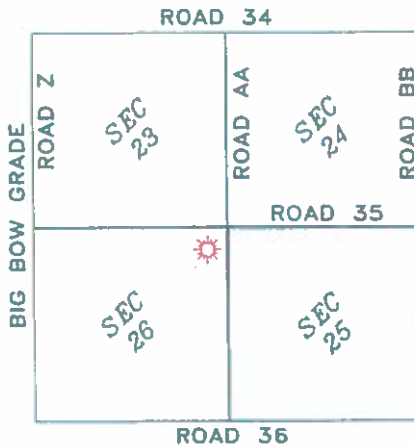

T-26-S, R-39-W  
 HAMILTON COUNTY, KANSAS

**LINN OPERATING INC.**  
**BEREMAN #4 ATU-290**  
 SEC. 23, 24, 25 & 26, T-26-S, R-39-W,  
 HAMILTON COUNTY, KANSAS



JOHN DAVID KELLER, L.S. NO. 1518

**PLAT AND CERTIFICATION OF ACREAGE ATTRIBUTABLE TO A GAS WELL**

Kansas Corporation Commission, Conservation Division  
 Finney State Office Building, 130 South Market, Room 2078  
 Wichita, Kansas 67202

API NUMBER 15- \_\_\_\_\_

LOCATION OF WELL: COUNTY Hamilton

OPERATOR Linn Operating, Inc.

214 N feet from south/north line of section

LEASE Bereman

200 E feet from east / west line of section

WELL NUMBER 4 ATU-290

FIELD Hugoton-Panoma

SECTION 26 TWP 28S (S) RG 39W E/W

NUMBER OF ACRES ATTRIBUTABLE TO WELL 640

IS SECTION X REGULAR or \_\_\_\_\_ IRREGULAR

QTR/QTR/QTR OF ACREAGE NE - NE - NE

IF SECTION IS IRREGULAR, LOCATE WELL FROM  
 NEAREST CORNER BOUNDARY. (check line below)

Section corner used: NE NW SE SW

(Show the location of the well and shade attributable acreage for prorated or spaced wells).  
 (Show the footage to the nearest lease or unit boundary line; and show footage to the nearest  
 common source supply well).

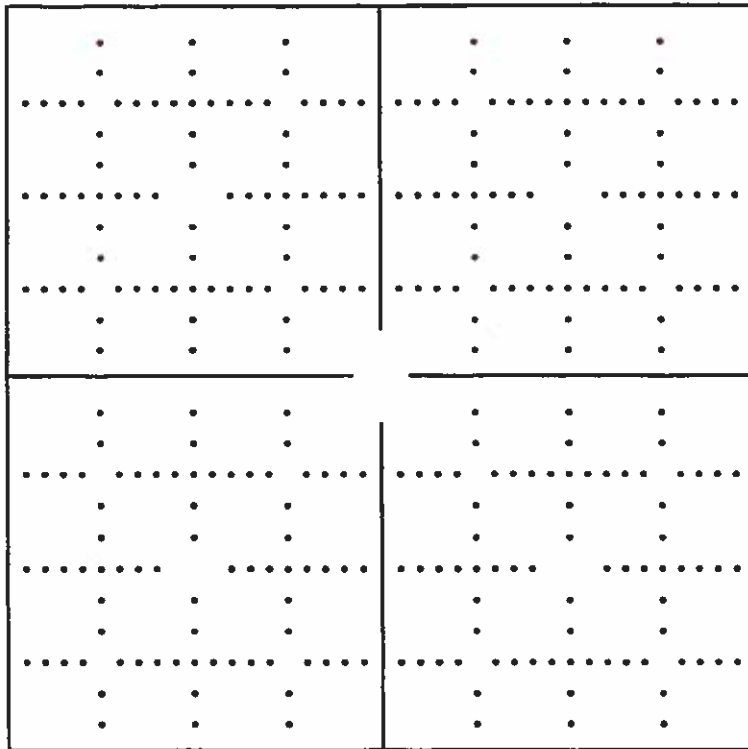

*See attached  
map*

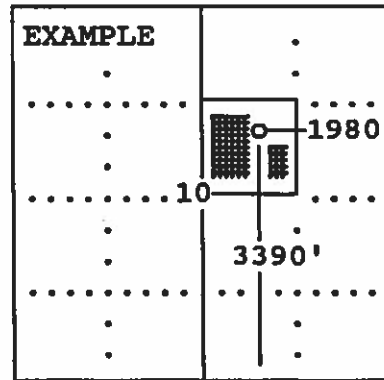

SEWARD CO.

The undersigned hereby certifies as Regulatory Compliance Advisor (title) for  
Linn Operating, Inc. (Co.), a duly authorized agent, that all

information shown hereon is true and correct to the best of my knowledge and belief, that all  
 acreage claimed attributable to the well named herein is held by production from that well  
 and hereby make application for an allowable to be assigned to the well upon the filing of  
 this form and the State test, whichever is later.

Signature *Shawn Hickey*

Subscribed and sworn to before me on this 13th day of November, 19 2014

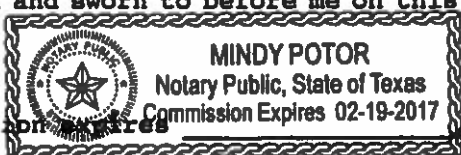

*Mindy Poter*  
 Notary Public

My Commission Expires \_\_\_\_\_

FORM CG-8 (12/94)

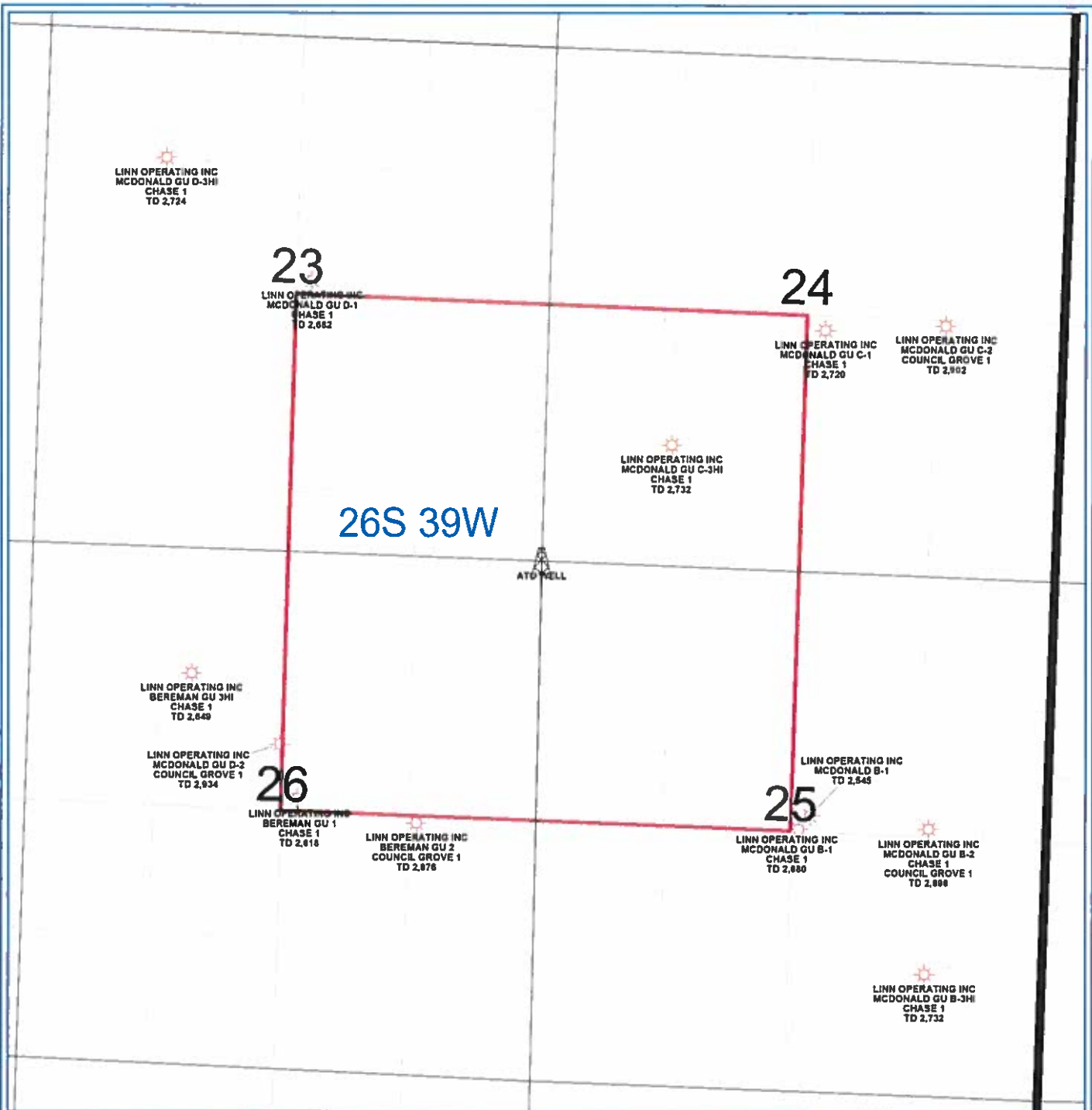

PETRA 4/30/2013 9:26:34 AM

LINN Operating Inc
Hugoton Kansas
ATU Location
Hamilton Co. 26S - 39W
<p>0 1,472 FEET</p>
<p><b>WELL SYMBOLS</b></p> <p>ATU Well Location </p> <p>Gas Well </p>