



001535  
CRD NO.

# PRO-STAKE

Construction Site Staking

LLC

12377  
INVOICE NO.



**Palomino Petroleum, Inc.**  
OPERATOR

**Logan County, KS**  
COUNTY

**#1 Harold Michaelis Family Trust**  
LEASE NAME

**605' FNL - 1710' FWL**  
LOCATION SPOT

**3232.9'**  
GR. ELEVATION

**30 15s 35w**  
Sec. Twp. Rng.

SCALE: 1" = 1000'  
DATE STAKED: Dec. 16<sup>th</sup>, 2014  
MEASURED BY: Ben R.  
DRAWN BY: Norby S.  
AUTHORIZED BY: Klee W.  
DATE REVISED:

P.O. Box 2324 Garden City, Kansas 67846  
Office/Fax: (620) 276-6159 – Cell: (620) 272-1499  
burt@pro-stakellc.kscoxmail.com

LEGEND

- ⊙ irr. well
- ⊕ water hydrant
- ⊙ tank battery
- ⊙ staked loc.
- ⊙ prod. well / aband. well
- house
- building
- G— gas line
- W— water line
- E— transmission powerline
- 3 phase powerline
- single phase powerline
- x—x— fence
- ▬ gravel / sand rd.
- ▬ gravel trail / lease rd.
- ▬ dirt rd.
- ▬ dirt trail / lease rd.
- ▬ Hwy / blacktop rd.



**DIRECTIONS:** From the center of Pence, KS at the intersection of Rd. 270 and Cherokee Rd. – Now go 3 miles West on Rd. 270 – Now go 7 miles West on Rd. D – Now go 3 miles North on Rd. 18 – Now go 0.3 mile West on Adobe Rd. / A Rd. – Now go 2 miles North on Rd. 220 to the NW corner of section 30-15s-35w and ingress stake East into– Now go 0.3 mile East on trail to ingress stake S-SE into – Now go approx. 600' S-SE through terraced wheat stubble, into staked location.

**Final ingress must be verified with landowner or operator.**

*This drawing does not constitute a monumented survey or a land survey plat.  
This drawing is for construction purposes only.*

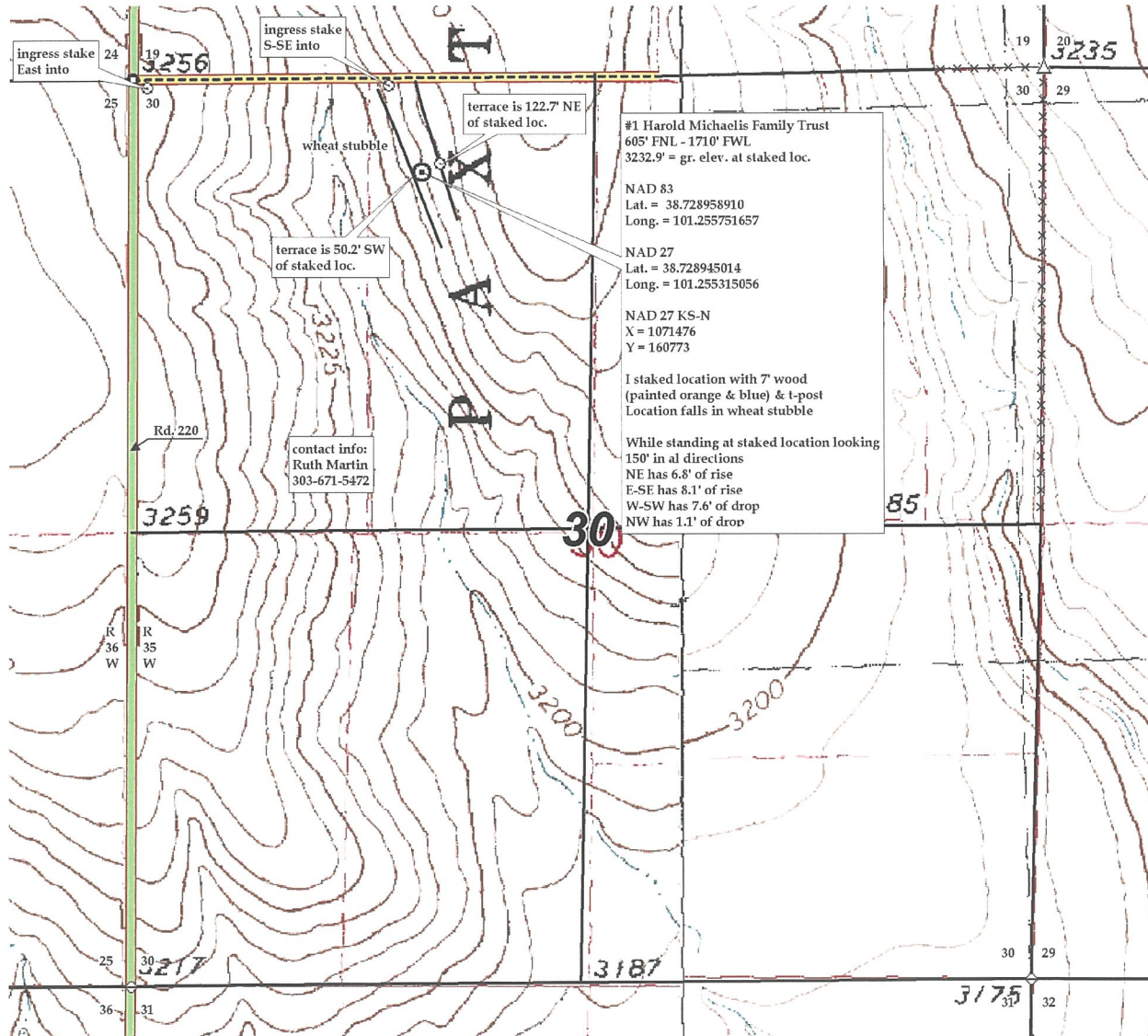



001535  
CRD NO.

# PRO-STAKE

LLC

12377  
INVOICE NO.



## Construction Site Staking

P.O. Box 2324 Garden City, Kansas 67846  
Office/Fax: (620) 276-6159 - Cell: (620) 272-1499  
burt@pro-stakellc.kscxmail.com

**Palomino Petroleum, Inc.**  
OPERATOR

**Logan County, KS**  
COUNTY

**30 15s 35w**  
Sec. Twp. Rng.

**#1 Harold Michaelis Family Trust**  
LEASE NAME

**605' FNL - 1710' FWL**  
LOCATION SPOT

SCALE: 1" = 1000'  
DATE STAKED: Dec. 16<sup>th</sup>, 2014  
MEASURED BY: Ben R.  
DRAWN BY: Norby S.  
AUTHORIZED BY: Klee W.  
DATE REVISED:

**3232.9'**  
GR. ELEVATION



### LEGEND

- ⊙ irr. well
- ⊕ water hydrant
- ⊗ tank battery
- ⊙ staked loc.
- ⊗ prod. well / aband. well
- house
- building
- G— gas line
- W— water line
- E— transmission powerline
- 3 phase powerline
- \*— single phase powerline
- x—x— fence
- ▬ gravel / sand rd.
- ▬ gravel trail / lease rd.
- ▬ dirt rd.
- ▬ dirt trail / lease rd.
- ▬ Hwy / blacktop rd.

**DIRECTIONS:** From the center of Pence, KS at the intersection of Rd. 270 and Cherokee Rd. - Now go 3 miles West on Rd. 270 - Now go 7 miles West on Rd. D - Now go 3 miles North on Rd. 18 - Now go 0.3 mile West on Adobe Rd. / A Rd. - Now go 2 miles North on Rd. 220 to the NW corner of section 30-15s-35w and ingress stake East into- Now go 0.3 mile East on trail to ingress stake S-SE into - Now go approx. 600' S-SE through terraced wheat stubble, into staked location.

**Final ingress must be verified with landowner or operator.**

*This drawing does not constitute a monumented survey or a land survey plat.  
This drawing is for construction purposes only.*

